INDICATIONS.

GENERALLY FAIR; CONTINUED WARMER.

The Fort Wayne Sentinel

SUGGESTION.

After you have been kind, go back into the shade and say nothing about it.—Drummond.

ESTABLISHED 1833. FORT WAYNE, IND., TUESDAY, JULY 30, 1901. PRICE TWO CENTS

DEBATING THE TERMS OF PEACE

Amalgamated Executive Board Holding Secret Conference---Strike's End or More War Depends Upon It.

Pittsburg, Pa., July 30.—The executive board of the Amalgamated Association of Iron and Steel Workers is in secret session today to determine whether the association shall accept the terms agreed upon last Saturday by President Shaffer and Secretary Williams and J. P. Morgan and President Schwab, of the United States Steel company, as a basis of settlement of the strike. Nothing can be learned definitely what has transpired in the conference. At 4 o'clock this afternoon the impression prevails about the headquarters that the conference reached a decision and are waiting to hear further from the manufacturers. Former Amalgamated President Garland is not present this afternoon and it is believed that he is in communication with the combine managers. Every few minutes one of the vice presidents leaves the building, to return again in a short time.

The hour fixed for the meeting of the general executive board of the Amalgamated association was 10 o'clock, but an hour earlier than that President Shaffer was conferring with the western members of the board, and at 9:40 o'clock the entire committee was called together.

THE UNION CONFERRED.

Those present were: President Shaffer, Secretary John Williams, Assistant Secretary M. F. Tighe, David Rees, vice president District No. 1; Walter Larkins, vice president District No. 2, of Wheeling, W. Va.; Charles H. Davis, vice president District No. 3, of Newport, Ky.; W. C. Davis, vice president District No. 4, of South Chicago, Ill.; Clem Jarvis, vice president District No. 5, of Anderson, Ind.; John F. Ward, vice president District No. 6, of Youngstown, O.; F. J. Williams, vice president District No. 7, of Birmingham, Ala.; John Chappelle, vice president District No. 8, of New Castle, Pa.; John W. Quinn, vice president District No. 9, of Granite City, Ill.; Elias Jenkins, of Youngstown; John H. Morgan, of Cambridge, O., and John Pierce, of Pittsburg, national trustees.

Immediately after the committee had filed into the room the doors were locked and a sentinel placed outside. Previous to the meeting all efforts to get an expression from the officials as to its probable outcome were unsuccessful.

Secretary Williams stated that they had all been pledged to secrecy and to say anything whatever would be a breach of faith. When the committee assembled President Shaffer placed before it the terms upon which the United States Steel corporation will settle the strike, and the concessions the Amalgamated officials agreed to make when in conference with J. Piermont Morgan last Saturday. A long discussion then ensued.

If the deal is approved there will be

(Continued on Fifth Page.)

PRISONERS LOCK TURNKEY IN CELL

Toledo, Ohio, July 30.—This morning, when the turnkey entered the county jail with the prisoners' breakfasts, he was held up at the muzzles of two revolvers, and locked in a cell. John Brown, alias "Topeka Joe," Thomas Keegan and James Stewart, all held for robbery of the West Toledo postoffice, and David Morgan, a local prisoner, then marched out of jail, and so far have not been caught.

BRISK START IN RECRUITING

SIX APPLICANTS FOR PLACES IN THE ARMY TODAY.

Recruiting Headquarters Are at Room 5, Arcade—Captain Stoggsdall at Indianapolis.

Recruiting for the United States army has started off briskly in Fort Wayne. The office was opened yesterday at room 5 Arcade, and already six applications have been filed for enlistment.

Captain R. R. Stoggsdall, who is in charge of the office, was in Fort Wayne two years ago upon a similar mission, and with him is Private James Allen. Both have seen service in the Philippines since their recruit service in this city two years ago.

Captain Stoggsdall is at Indianapolis and will not return until Friday, and those who apply during the week will be examined by the surgeon on that day. Men are most desired for the artillery, cavalry and engineering service.

NO ALLIANCE FOR SPAIN.

Madrid, July 30.—The premier, Senor Sagasta, in an interview just published denies the idea of any political alliance resulting from the visit of the German squadron (commanded by Prince Henry of Prussia, now at Cadiz) to Spain. He says Spain has nothing to offer. She must reorganize her army, navy and internal administration before dreaming of alliances.

IRISH MEMBER SUSPENDED.

London, July 30.—James J. O'Shee, nationalist, member of West Waterford, was suspended in the house of commons today for disorderly conduct in applying the term "judicial blackguardism" to the conduct of Baron O'Brien, lord chief justice of Ireland, in charging the jury at the recent trial of Mr. Walsh, chairman of the Waterford county council, on charges of conspiracy, at Cork. Mr. Walsh is connected with the United Irish league and the latter boycotted a man who rented a farm from which the previous tenant had been evicted. The charge of conspiracy arose therefrom. The nationalists contend that Baron O'Brien conducted the case in an extremely partisan way.

SURRENDER OF INSURGENTS.

Manila, July 30.—Thirty-four insurgents, a majority of them armed with rifles, have been captured by the First cavalry in the Balangas province.

The insular government has saved $250,000 by the passage of an act virtually declaring the stone quarries at Mariveles in the Bataan province public domain and authorizing the utilization of the stone in the harbor improvements. A Spanish company claimed to have established title to the quarries.

BILL HENZE'S JOINT IS RAIDED

Tough Lot of Young Women is Arrested and Fined---Henze Will be Prosecuted on Several Counts.

Officer Pappert today raided the saloon of William Henze, on Clinton street, near Columbia, and succeeded in pulling out a nice batch of toughs. Nettie Hickman, Alice Hickman and Jeanette Walton were each taken before Judge Louttit, who fined them $15 apiece, while another little girl, giving her name as Thompson and her age as 13, was held at the station as a witness, and will then be turned over to the board of guardians or humane society. The Hickman girls were run out of Kendallville two days ago and coming to town put up at the Hedekin house, where they managed to drink a case of beer last night and then went over to Henze's to finish up today. They are a tough lot and will be taken care of as soon as their present sentence expires. Another girl named Annie Longley was found in the place, but as nothing of her character is known and as she had not been in the place over a minute when arrested, no case was made against her. Mr. Henze, however, will find himself facing a lot of trouble. He was to have been tried at 3 o'clock this afternoon, but his attorney filed an application for a change of venue, so the case will be heard by Judge Bittenger at 8 o'clock in the morning. One charge against him is for associating with prostitutes and the other for allowing minors to loiter in his saloon. If Mr. Henze will contemplate the sad experience of Messrs. Keever and Mennewisch, who were up on the same kind of charges in the same court several days ago, he will be excusable for allowing cold chills to parade up and down his back.

DEBS NOT SHELVED.

Indianapolis, Ind., July 30.—At today's session of the socialist convention a motion was carried ordering a telegram sent to Eugene V. Debs denying the report that he had been shelved by the convention, expressing confidence in him and characterizing him as a "leader." J. F. Carey, of Haverhill, Mass., was chosen chairman of the day. The morning session was spent hearing the reports of the national secretaries of the Springfield and Chicago factions and discussion of several resolutions. One calling on the workingmen of the new possessions to organize was adopted. At the afternoon session the report of the committee on constitution and platform was submitted.

HAS OFFENDED THE COMMONS

EDITOR OF LONDON MAIL HAS NARROW ESCAPE.

Attack on War Secretary Concerning War Office Secrets Is Deeply Resented.

London, July 30.—The printer and publisher of the Daily Mail, of this city, had a narrow escape today from being ordered to appear at the bar of the house of commons on Thursday next, as the result of observations made in connection with War Secretary's (Mr. Broderick's) boycott of that newspaper on account of its South African disclosures. The Daily Mail, this morning, characterized as "baseless and mean" Mr. Broderick's assertion in the house of commons yesterday that the paper had been surreptitiously buying secret war office information, adding that if Mr. Broderick ventured to repeat outside the house that the paper had stolen official documents it would prosecute him for libel.

In the house of commons this afternoon Swift MacNeill, Irish nationalist, made a motion to the effect that the Daily Mail's challenge was a breach of the privilege of the house. The government leader, Mr. Balfour, assented. But, apparently not desiring to stir the matter up, he said he thought it was not necessary to press the motion.

MacNeill, however, insisted, and the motion was carried without a division. Mr. MacNeill then moved that the printer and publisher be ordered to appear at the bar of the house tomorrow. The motion was defeated by 288 to 128 votes.

HONORS FOR SOLDIER HERO.

Chicago, July 30.—Private James Bell, formerly of Company E, Seventh United States infantry, who, with two companions, succeeded during the troubles with the Sioux Indians in 1876 in carrying an important message from General Terry, at the mouth of the Big Horn river, to General Crook, on the Powder river, through a country full of Sioux braves and who was voted a medal by congress, was given a military funeral today at Fort Sheridan. This unusual honor to an ex-private was given on orders from Lieutenant General Miles.

PREPARING FOR RACES.

The Amateur Driving club is making extensive preparations for its race meet at Centlivre park next Saturday, and the City band will furnish the music. At the last meeting of the club two professional drivers were taken in—Billy Beckes, second trainer for Centlivers, and Harry VanAlstine. The horses will be more evenly matched at Saturday's races than at any previous event of the club.

REFUSED A PARDON.

Topeka, Kan., July 30.—Mrs. Carrie Nation, who is in jail under thirty days' sentence and fine of $100 and $48 costs, today refused a pardon from Governor Stanley because the fine was not remitted. The commissioners offered to allow Mrs. Nation to pay it in monthly sums of $5, but she refused to accept.

PIONEER VERY ILL.

George Hand, one of the very best known pioneers of Allen county, is lying critically ill at his home at Huntertown, and it is feared his death is a matter of but a short time at best. Mr. Hand is eighty-two years of age, and has been a resident of Allen county since 1827.

AT A STANDSTILL

ALL SHIPPING AT SAN FRANCISCO TIED UP.

A GIGANTIC STRIKE IS ON

ALL WATER FRONT MEN ARE NOW IDLE.

STRIKERS NUMBER 15,000

BUSINESS ALMOST PARALYZED BY THE TROUBLE.

San Francisco, July 30.—Owing to the strike of the Water Front Federation, which was inaugurated today, the business section of the city is completely tied up and indications are that business stagnation will ensue. Although a large number of men were secured to fill the places of the strikers, little merchandise has been moved. No disturbances have been reported.

This culmination of the labor troubles in this city came last night, when the Water Front Federation ordered a general strike on the docks of San Francisco, Oakland, Mission Rock and Port Costa, to go into effect this morning.

The resolution to strike, which received the unanimous indorsement of every delegation to the federation, was short, but its effect will be to cause a temporary paralysis of the shipping business of San Francisco such as has not been known before. It reads as follows:

"The full membership of the City Front Federation refuses to work at the docks of San Francisco, Oakland, Port Costa and Mission Rock. The steamers Bonita and Walla Walla, with mail and passengers, now in the stream, will be allowed to go to sea."

This action, which is a direct outcome of the lock-out of the teamsters, will have for its immediate effect the cessation of all labor in and around the great docks of the city about San Francisco bay.

The Sand Teamsters' union and the Oakland Teamster's union also ordered a strike. This will make a total of over 25,000 union workmen who have sopped their labor since the middle of May last, divided as follows:

City Front Federation, comprising fourteen organizations, 15,000 men; machinists and iron workers, 7,000; cooks and waiters, 1,500; sand teamsters, 600; Oakland teamsters, 1,000; total number of men out, 25,100.

The tie-up will be complete if the plans of the labor unions are successful. They hope to stop the loading and even to prevent the moving of ships that are now almost ready for departure.

Unless the proprietors and managers are able to secure sufficient non-union labor to help load and man their vessels, the strike will practically mean the closing of the port and the suspension of business in the wholesale and manufacturing sections of San Francisco and Oakland.

The ferry boats are not affected by the strike. Union men employed on them will not be called out and local travel and freight transfers will not be disturbed.

When the news of the action of the federation was sent to the various headquarters of the unions interested it was greeted with tumultous cheering, showing that all of the organizations were in accord with the strike order. Members of the Employers' association state that they have fully considered the cost of the strike and are prepared to meet it. The steamship managers will hold a meeting today to consider their course. They are not members of the Employers' association, but will act in harmony with it. They express the opinion that they will be able to move ocean-going vessels, but will not disclose their plans.

The industrial conciliation committee of the Municipal league made strenuous efforts yesterday to avert the threatened strike, but without avail. Two meetings were held in the mayor's office. At the second meeting a statement from the Employers' association's attorney, embodied in a report by Mayor Phelan, was read and approved by the committee as the best it had to offer to the dissatisfied workingmen. No concessions to the strikers and other union men interested were contained in it and at the meetings of the City Front Federation's unions the report did not receive serious consideration.

The City Front Federation has issued a statement, in which it reviews the situation and states that the strike was not ordered until all honorable means of effecting a settlement had been tried in vain.

TRAGEDY REUNITES A FAMILY.

St. Paul, Minn., July 30.—A tragedy in which the man was crippled and the woman killed has restored to Bernhardt Sandler his wife and four children. Mrs. Rose Sandler, the wife, her love rekindled by helpless condition, has come all the way from New York to nurse back to health the husband she had lost. As soon as he recovers she will take him back to New York. The reconciliation took place yesterday at the city hospital. A year ago Sandler eloped with Florence Argesburg and came to St. Paul. Last week by a gasoline explosion the woman was killed. She was buried as Mrs. Sandler. Thinking he was about to die, Sandler disclosed the identity of the woman and later notified his wife of his misfortune and whereabouts. She came here and the reconciliation was effected. Sandler will be a cripple for life.

MINISTER FINDS HIS MOTHER

REV. THOMAS BURROWS, OF AUBURN, SEES PARENT.

After a Separation of Twenty-five Years Finds Her in Distress in a Kansas Town.

Garnett, Kan., July 30.—Rev. Thomas Burrows, of Auburn, Ind., yesterday found his mother in this city in distress, after a separation of twenty-five years. The Burrows family were wealthy English residents of Ohio. The father died, and after the English custom, the property all reverted to the elder son. This caused an estrangement between the younger son, Thomas, and his mother and brother. He left home to seek his own fortune, and the mother and brother came to this city.

The fortune was soon lost in bad investments, the elder son went to California and his mother remained here. He has sent her $3 each month, which has been her chief support.

Recently the mother, who is 95 years old, fell ill. She reluctantly disclosed to her pastor, Rev. Mr. Church, the fact that she had relatives, and in response to a letter from the minister, the younger son, Thomas, who in the years of separation had become one of the leading divines of Indiana, arrived yesterday to take her home with him to spend her remaining days. He had searched for her, but without success, because she would not let her relatives know of her condition. Mrs. Burrows says she has a nephew in Chicago, who is is a wealthy attorney.

MISSOURI NOT NAVIGABLE.

Washington, July 30.—The annual report of the Missouri river commission was received at the war department today. For last year the sundry civil act carried $250,000 to preserve existing improvements and to prevent threatened damage at Rulo, Neb., and other points, and $146,000 to complete the lock and dam at Osage River, Mo. The commission, in its report, complains of the inadequacy of appropriations for accomplishing useful results on the Missouri river or for making progress toward an ultimate improvement. The fact that there is little commerce on the river the commission attributes "entirely to the condition of the river, which is such that it is hazardous to run boats and impossible to obtain insurance at reasonable rates. No commerce of consequence can be expected until the river is put in navigable condition and opened to the mouth."

THIRSTY THRASHERS REVOLT

Wichita, Kan., July 30.—Eight thrashing-machine crews struck the town of Colwich, in this county, Sunday, and because they could not get liquor they smashed five saloons and wrecked a number of town pumps. The citizens organized a party to cause their arrest, but the thrashers made them retreat. The rioting was resumed yesterday when the citizens again tried to arrest the thrashers, but again they had to give up. The sheriff has been asked to come at once to the scene.

WIFE MURDER AND SUICIDE

Dodge City, Kan., July 30.—E. Kirby, proprietor of the Park hotel, yesterday shot his wife and then shot himself, both dying instantly. The wife was shot in the forehead, Kirby in the throat. The cause assigned is a disagreement over property. Kirby was aged 40, and his wife 36 years.

GOOD START ON WATER PROBLEM

The General Committee Holds a Meeting and Important Recommendations are Made to the Waterworks Trustees.

Strong impetus was given the effort to solve the water supply problem at the first meeting of the joint committee of citizens, city officials, members of the council and waterworks trustees last evening. A summary of the recommendations made to the waterworks trustees is

To immediately install another air compressor at station No. 1 and to enlarge the discharge pipes at station No. 2 to meet present emergencies.

To make tests as soon as possible with air-lift and deep-well pumps at station No. 2, to determine the capacity of that field to produce water.

To advertise for bids on air-lift and deep-well pump systems.

The discussion was frank and serious and many factors of the water problem were given searching attention.

Those present were the waterworks trustees and Mayor Berghoff, Councilmen Hosey, Miller, Glenn, constituting the sepecial committee appointed last Friday night; Charles McCulloch, John B. Reuss, G. Max Hoffman, S. M. Foster, J. J. Wood, constituting the citizens' committee, and Chief Engineer Baxter. Mr. McCulloch opened a discussion which lasted an hour or more, and in opening it he gave the hearers his experience as a director of water supply and advocated the drilling of deep wells on the south side and the placing of new machinery. Mr. Foster advocated the metre system as the most economical, and gave many good reasons for his advocacy of that plan; Mr. Hosey was the champion of the air-lift system, and Mr. Wood opposed it as being one of the most extravagant means of procuring water known. In response to a question by Mr. McCulloch Engineer Baxter said that there is more water at No. 2 station than the engine can pump and that several wells are not connected because there is no pumping capacity, and in contradistinction to this statement Mr. Hosey said that No. 1 station had more capacity than water and expressed a willingness to advocate a new pump for No. 2 station provided tests showed that the water is to be had there. Mr. McCulloch made a motion that was adopted, which involved the renting of another air compressor for No. 1 station, the placing of a Downie pump and a Centlivre pump for the same field and the construction of a larger outlet and delivery pipe for the Van Buren street station, and to make tests by both air-lift and deep well pumps in that field. The trustees were then instructed to have Engineer Hoit prepare new plans and specifications contemplating bids on both air-lift and deep well pumps. The principal secondary proposition agreed to was that the metre system should be gradually introduced, commencing with extensive users first. As a whole the meeting was productive of much that will benefit the city and protect it, and Mayor Berghoff expressed himself as much pleased with the interest taken in the matter and the good results promised.

ADMIRAL KIMBERLY WILL NOT SERVE

Washington, July 30.—A letter has been received at the navy department from Admiral Kimberly, asking to be excused from the Schley court of inquiry on account of the state of his health. The admiral is understood to be suffering from heart trouble. The application was placed in the hands of Secretary Long, who will dispose of the matter from his home in Higham, Mass.

Admiral Schley has made answer to the precept. The letter was mailed by his counsel last night, but navy department officials say it has not yet been received at the department.

Admiral Schley has already begun the preparation of his case. At his request James Parker, his assistant counsel, today made application to the department for permission to examine the logs and official records in connection with the movements of the ships on the south side of Cuba and this permission was granted. Mr. Parker was given access to these documents and was examining them today.

Both Admiral Dewey, the president of the court, and Admiral Benham were at the department today. The latter has formally acknowledged the receipt of the order of Secretary Long detailing him on the court. There is no question of acceptance of such a detail where an officer is physically able to serve and Admiral Benham expects to be present when the court convenes September 12.

NOW OTHERS WANT TO COME

SECOND HOOP MILL SEEKS A LOCATION.

Representatives Here Monday Say They Only Ask a Location—Other Deal Yet Pending.

The negotiations for the removal of a large hoop and stave factory from an Ohio town to Fort Wayne has resulted in stirring up another firm of manufacturers who want to come to Fort Wayne, and representatives arrived in the city Monday to see what could be secured in the way of a location.

The new people say they will ask no bonus and the only requisite is a site. If this is furnished they will remove to this city and agree to employ fifty men from the outset. The matter will be placed before the Commercial club's committee on manufactures.

Final arrangements have not yet been concluded with the first parties who were here and as soon as a decision is reached the later proposition will be taken up.

A GIGANTIC SWINDLE.

Chicago, July 30.—George H. Phillips, of the board of trade, today reported to the postal authorities his discovery of an alleged attempt at a gigantic swindle. He told Inspector Stuart that the country had been flooded with circulars emanating from New York asking for subscriptions to a $2,000,000 fictitious pool for a deal in September corn.

Mr. and Mrs. W. R. Yarnelle and son, of Wabash, are in the city.

HOOSIERS LUCK IN LAND LOTTERY

Indiana Men Draw Choice Sections in the Big Government Raffle---Thousands Watch the Wheels at Work.

El Reno, O. T., July 30.—Scenes about the lottery platform today, where the drawing for lands on the Kiowa-Comanche reservation is being conducted, were a repetition of those of yesterday. During the night and early morning the crowds had been swelled by several thousand eager people, who had arrived in prairie schooners or on trains. Many slept again upon the hillsides surrounding the wheels of fortune to be on hand early. Others came uptown at the break of day and secured positions as close to the platform as possible When the second day's drawing commenced it was estimated that over 30,000 people were on hand. The intense excitement of yesterday had told on many, and to this was added the individual feeling that each person's chance had materially diminished. Yesterday's drawing had given to 1,000 homesteaders the privilege of selecting the best claims in the reservations.

This left 12,000 claims and 166,000 applicants. It was decided to draw 2,000 names from the wheels today, 1,000 each from the El Reno and the Lawton districts.

The drawing today was started promptly and the envelopes were taken from the wheels at a rapid rate Among the first numbers drawn were: For the Lawton district—Joseph E. Greggs, Evansville, Ind.; William J. Thompson, Muncie, Id.; Daniel W. Cooper, Eaton, O.

For the El Reno district—J. M. McKinzey, Logansport, Ind.; F. J. Tilley, Franklin county, O.

NewspaperArchive.com

ONE CERTAINTY

SOME FORT WAYNE PEOPLE FULLY REALIZE IT NOW.

When the back aches from kidney ills,
When urinary troubles annoy you,
There's a certain way to find relief.
A sure way to be cured.
Doan's Kidney Pills will do it.

Fort Wayne people endorse this claim.

Mr. W. T. Hume, of 325 East Williams street, carriage maker, says: "Mr. Hume procured Doan's Kidney Pills at Meyer Bros. & Co.'s drug store and was greatly benefited by them. He was much troubled with backache and rheumatism caused by disordered kidneys. His back was so lame he could hardly stoop and at times it was very painful for him to keep on working. The rheumatism was mostly in his ankles and caused him a great deal of suffering. As soon as he began taking Doan's Kidney Pills, these symptoms of kidney trouble commenced to disappear and soon his kidneys were in better condition than they had been for years."

For sale by all dealers. Price, 50 cents. Foster-Milburn Co., Buffalo, N. Y., sole agents for the United States.

Remember the name—Doan's—and take no substitute.

You Need Money

WE HAVE IT.

$10. $15. $25. $75

Or any amount you may want on your piano, household goods, horses and wagons and other like security, in fact we loan on all kinds of personal property. Everything is left in your possession and you have the use of both money and goods. All our dealings are confidential, upright and courteous. Persons momentarily embarrassed who wish above everything else to avoid publicity are the ones we desire especially to serve. You can have from one month to one year to pay it in and our payments are so small that any one can meet them. You will save money by dealing with us as our rates are the lowest and terms easiest. It will cost you nothing to get our rates.

Indiana Mortgage Loan Co.,

Room 3, Arcade, upstairs. Home 'phone 995.

Open Saturday evenings from 7 to 8 30

Money to Loan to Salaried People.

Salaried people holding permanent positions with responsible and well-established concerns or corporations can get money on their own name without endorsement. No publicity.

Loans also made on furniture, pianos, etc.

Better terms and rates than elsewhere.

Room 3, Arcade, upstairs. Home 'phone 995.

Open Saturday nights from 7 to 8.30.

Summer Comforts.

BATH AND TOILET ACCESSORIES.

Bath Sponges and Towels, Fine Soaps, Toilet Waters and Perfumes.

TOILET POWDERS.

We have a large assortment of various qualities, ranging in price from 10c to 25c.

FOOT POWDERS.

Are now considered indispensable to comfort.

Call and see our stock. We can please you.

KANKE & NUSSBAUM
PHARMACISTS,
88 CALHOUN ST.

SUMMER RESORTS ON THE

G. R. & I.

"The Fishing Line."

The Passenger Department of the Grand Rapids & Indiana Railway has issued a 36-page booklet, entitled "Michigan in Summer," that contains 250 pictures of resorts in Northern Michigan. Interesting information is given about these popular resorts.

PETOSKEY MACKINAC ISLAND
BAY VIEW TRAVERSE CITY
HARBOR SPRINGS NEAHTAWANTA
HARBOR POINT OMENA
WEQUETONSING NORTHPORT
ROARING BROOK NORTHPORT POINT
EMMET BEACH EDGEWOOD
WALLOON LAKE AND OTHER POINTS

It contains a list of hotels and boarding houses in Northern Michigan, with their rates by the day and week, and passenger fares from the principal points in the Middle West.

This booklet will be sent free.

upon request to C. L. LOCKWOOD, General Passenger and Ticket Agent, Grand Rapids, Mich.

The summer train schedule goes into effect June 30. Time cards and full information regarding connections, the "Northland Express" with cafe car service, will be sent, and assistance given to plan a comfortable trip via the

Grand Rapids & Indiana R'y.

Charles Lathouse, a well known lineman for the Postal Telegraph company, has resigned that position and left yesterday for Pittsburg, where he has a splendid situation with the Pittsburg Telephone company. Mr. Lathouse will remove his family to Pittsburg in a few weeks.

STATE COMMITTEE CALLED

HERNLY'S SUCCESSOR TO BE ELECTED THURSDAY

Goodrich Has a Clear Field- Eighth District Chairman and J. B. Kealing's Right-Hand Man.

Indianapolis, July 30.—A special meeting of the republican state committee will be held here Thursday, and it is likely that at that time the resignation of Chairman Hernly will be accepted and his successor named.

The call for the meeting was issued by Chairman Hernly, who, it is understood, has informed the leaders that he is willing to step aside without further delay, and allow some other man to take charge of the committee. Lately the party managers have made no secret of their desire for another chairman. It is stated by some of Hernly's friends that he will have positive assurance of a good position under the present administration

It is thought that James P Goodrich, of Winchester, who is Joseph B. Kealing's right-hand man, will be elected chairman to succeed Hernly. Goodrich is Eighth district chairman and one of the most prominent men connected with the state organization at this time.

Warren Bigler, of Wabash, secretary of the state committee, who has been mentioned as a candidate for the chairmanship, arrived here yesterday. He had a conference with Kealing, who returned Saturday from a two weeks' vacation. Bigler is not a candidate for the chairmanship, which strengthens the impression that Goodrich will have a clear field after Hernly's resignation. It is reported that Bigler may also retire from the committee, owing to business of a private nature demanding his attention, in which case a new secretary will have to be elected.

Kealing and Bigler say that they do not know what is to be done at the meeting.

NO VERDICT IN GLENN CASE

Parkersburg, W. Va., July 30.—The jury in the Ellis Glenn case is still out. They were brought into court yesterday morning, after spending Sunday in custody of the jailer, and immediately went into deliberation. At noon yesterday they asked for instructions and at 3 o'clock notified the court of their failure to reach an agreement. The court gave them additional instructions and sent them back to the jury room, and at 430 they again notified the court that they could not agree. They were then excused till today. It is understood that they stand ten for acquittal and two for conviction. Ellis Glenn apparently is little affected by the actions of the jury and is in the best of humor, occasioned by her belief that she will be acquitted.

PARDON OF BANKER JOHNSON.

Logansport, Ind., July 30.—Mrs. John F. Johnson was the first to break the news to Mr. Johnson, in the Columbus, Ohio, prison, that he has been pardoned by President McKinley, and her mother reports that the pardon was secured through the individual efforts of the wife and her faith in the Christian Science. Johnson and wife will visit relatives in Pennsylvania for a short time, and will then return here, where Mr. Johnson has many friends, despite the fact that he wrecked the State National bank by squandering $500,000 on the Chicago board of trade. The relatives report that Mrs. Johnson has no funds, nothing whatever being saved from the wreck save her home in this city.

GLOBE CIRCLER'S TRAIN LATE.

Montreal, July 30.—The Canadian Pacific Imperial limited train from Vancouver, with Prince, the Press globe circler, on board, which was due to arrive here at 6:10 yesterday afternoon, is twenty-one hours late and will not reach here until about 3 o'clock this afternoon. Prince will then have accomplished his feat of circling the globe in sixty-three days and thirty hours. The Press says that although Prince will not arrive until today, the victory stands to his account. His opponents, Eunson, Turat, Stregler and Crittenden are so far out-distanced that it is impossible for them to regain lost ground Prince will be given a big reception on his arrival here

WARNS OF BICYCLE HEART

New York, July 30. The physician tan Beach claims a new disease is attan eBach claims a new disease is attacking pice followers He calls it "bicycle heart" and says Harry Elkes and Johnny Nelson have it badly, and that it is directly responsible for the recent remarkable change of form of both of them. The doctor warned Elkes not to race last Saturday and says he believes the slender Glens Falls boy will some day drop from his wheel if permitted to engage in too many of these heart-breaking struggles He commanded Elkes to stop riding at the end of thirty-nine miles last Saturday Harry had ridden the race of his life Friday night at Boston against Champion the Frenchman, when he defeated by less than twenty seconds

Elkes today said "A man following the pace game should not race more htan once a week, and it would be better if he rode only every fortnight. This trying to race every day and travel between is a killing proposition."

PALACE FOR AN AMERICAN.

London, July 30.—There is every prospect that an "American millionaire" will soon become master of the royal palace, Osborne house, Isle of Wight. King Edward has determined to get rid of it for two reasons—its inaccessibility and the fact that it costs $60,000 a year to keep up. At first the king decided to sell Osborne house outright and it was then understood that William Waldorf Astor would pay for it any price his majesty might name. Mr. Astor's intention was to present the famous royal residence to his daughter on the occasion of her marriage to the duke of Roxburghe. His majesty's private lawyers, however, called his attention to a clause in the will of his mother, Queen Victoria, under which he was only given a life title to the palace. Finding he could not sell the palace, King Edward determined to lease it

Senator William H. Clark, of Montana, is anxious to lease the palace and, it is said, has written to the king asking him "how much he will take." Another millionaire ambitious to walk with the feet of ownership where royalty loved to tread is Charles T. Yerkes. Mr Yerkes some time ago publicly stated that an American millionaire could not lead a desirable life in America; that England was the only field for true moneyed domesticity.

Mr. Astor is still a bidder. The old servants of the late queen could very likely be procured by any of the millionaires and the royal atmosphere be thereby preserved.

KILLED IN A STREET FIGHT.

Crossville, Tenn., July 30.—Policeman Park Pass and W. F. Knox were killed and Shirley Pass son of the policeman, was fatally wounded in a street fight at Isabua, Tenn., a mining town eight miles north of here, Sunday night Policeman Pass went into a section of the place known as "Negro Town" to quell a disturbance and became engaged in a row with Knox, who pulled an ugly looking knife The policeman then shot him dead Chief of Police Hill P Lowery and E E Swofford started for the scene to arrest Policeman Pass, but were met by Shirley Pass and were told not to go. A quarrel arose and the officers were ordered back by Pass, who flourished a pistol. Swofford then shot the youth through the left lung. The officers went on and found Policeman Pass quarreling with a crowd of negroes. As soon as he heard of his son's shoting Pass turned on Lowrey and Swofford and opened fire. Swofford emptied his pistol and ran, and when Pass turned to Lowrey the latter shot him dead. Both Lowrey and Swofford surrendered.

SENDS SMALLPOX BY MAIL.

Canton, Ohio, July 30.—Mayor Charles Stands, of Waynesburg, a village twelve miles from Canton, received by mail yesterday a letter said to contain smallpox virus. He promptly disinfected himself and called on the United States postal authorities to assist in running down the sender of the letter. Mayor Stands last week fined several residents of Magnolia, a neighboring village, who had disregarded the quarantine regulations of Waynesburg. This had led to bitter feeling between the villagers. Several cases of smallpox among Italian miners a mile and a half from Magnolia led to the trouble.

PILES CURED WITHOUT THE KNIFE.

Itching, Blind, Bleeding or Protruding Piles. No Cure, No Pay. All druggists are authorized by the manufacturers of Paze Ointment to refund the money where it fails to cure any case of piles, no matter of how long standing. Cures ordinary cases in six days; the worst cases in fourteen days One application gives ease and rest. Relieves itching instantly. This is a new discovery and is the only pile remedy sold on a positive guarantee, no cure no pay. Price 50c. If your druggist don't keep it in stock send us 50c in postage stamps and we will forward same by mail. Manufactured by PARIS MEDICINE CO., St. Louis, Mo., Manufacturers of Laxative Bromo-Quinine Tablets.

Kelly Wright, who enlisted in the naval hospital corps, is now in Japan.

E. W. Grove

This signature is on every box of the genuine Laxative Bromo-Quinine Tablets the remedy that cures a cold in one day

Mrs. H D Renbarger and little son left today for a visit with relatives at Goshen.

The 50c balbriggan underwear at Patterson's, in blue or tan, is as good as you can find elsewhere at 75c.

THE COLUMBUS RACE MEET

SIX HEATS REQUIRED TO SETTLE 2.14 PACE.

Country J. is Beaten—May Allen Wins Easily Over Heavily Backed Favorite.

Columbus, Ohio, July 30.—The third in the chain of great trotting and pacing meetings composing the grand circuit began here yesterday afternoon with clear skies, a big crowd and sensational racing.

The feature of the day was the "killing" made with the Indianapolis mare, May Allen, who gives every indication of becoming a trotting star of the first magnitude. Country J., who was second to the great Eleata at both Detroit and Cleveland, was looked upon as a sure winner and sold for $50 in the pools to $25 for the field, but May Allen took his measure quite handily, out-trotting him and winning three straight heats, the last in 2:09¼. A number of Indianapolis horsemen bet heavily on the mare and are consequently big winners.

The 2:14 pace was the first race on the program and thirteen sidewheelers answered the bell. Martha Marshall, driven by Andy McDowell, was installed favorite at $25 to $20 for the field. The field was a bad-acting one and Starter Merrill had his own troubles in getting them away. Captain Sphinx won the first heat in a drive from Winfield Stratton and Martha Marshall. The favorite took the next two heats, pacing the second in 2:07¼, reducing her record a full second. In the fourth and fifth she again caused trouble while scoring and got away badly each time, giving Nonamie and Shecan a chance, of which they availed themselves, of getting a heat apiece. Only the four heat winners appeared for the sixth heat, and with the smaller company Martha Marshall acted better and went to the front at once and kept her position to the wire.

The last race, the 2:16 pace, was a gift to Dan Patch, the handsome son of old Joe Patchen, who tiptoed the field and was never forced to the top of his speed at any stage of the race. In fact he could have shut out part of his field had McHenry so desired.

Summaries

2 14 class pacing; purse, $2,000:

Martha Marshall, b m	3 1 1 4 6 1
Shecan, b g	11 7 7 2 1 2
Captain Sphinx, b g	1 3 4 5 2 4
Nonamie b m	5 9 11 1 5 3
Carnot bl n	4 5 5 3 3ro
Furioso, br s	13 8 3 8 4ro
Col. Dick Thompson, bg	9 12 6 7 7ro
Trinkle, b m	6 2 2 9 ds
Winfield Stratton, b h	2 4 8 6 ds
College Boy, b h	8 6 9 ds
Alvin R., b g	10 10 10 ds
Frank Yoakum, b g	7 11 dr
Jackmont, b g	12 ds

Time—2:08½, 2:07¼, 2:09¼, 2:11¼, 2:12½, 2:12¾.

2:23 class, trotting; purse, $5,000:

May Allen, ch m	1 1 1
Country J., ch g	2 2 3
Neva Simmons, b m	4 3 2
Vic Scheller br g	3 ds

Time—2:11¼, 2:11¼, 2:09¼.

2:16 class, pacing; purse, $2,000:

Dan Patch, br h	1 1 1
Frank Merriott, b h	2 5 2
Paulding boy, b h	3 2 4
Legal Hal, b g	5 4 3
Baroletta, b m	4 3 5

Time—2:10¼, 2:11¼, 2:12¾.

IN THE JUSTICES' COURTS.

In the cases against the Brockerman family for assault and battery on William and Elizabeth Grage, after much delay and skirmishing, the defendants appeared in Bullerman's court and demanded a jury trial. The defendants in the assault and battery cases against Ida Novitsky and Anna Edwards adopted the same tactics. Prosecutor Emrick refused to prosecute the cases before a jury, saying he would dismiss them and file affidavits of information in the circuit court and have the parties arrested on bench warrants, when they would have to give bond or go to jail. Prosecutor Emrick gave as a reason for his action his disinclination to take a dozen or more respectable Fort Wayne men away from their business to swelter for several hours in a justice's court. If a conviction followed the prisoners would go to jail anyway and there would be no fees. By trying the cases in the upper court before the regular panel this annoyance could be avoided.

In the insanity proceedings held in Bullerman's court yesterday to inquire into the mental condition of Eugene A Cattin, of Aboit, the commission unanimously declare the subject to be not insane. Cattin thumped his wife on Sunday and then playfully dragged her around by the hair and kicked her. He admitted to all of this and yet after he was declared of sound mind there was not a word said about fining him for assault, and he was not put under bond to keep the peace. Mr. Cattin can now make his family dance any kind of a tune he can whistle, as he has conclusively established the fact that he is the whole thing.

ABOUT THE CITY HALL.

The board of works, the mayor and city attorney and the committee on parks held a meeting at the city hall last night to consider the protests made by the Swinney heirs against the use of Swinney park for picnic purposes. The mayor stated his views in about the same vein as outlined in yesterday's Sentinel, and the city attorney stated that there was not a line in the contract, agreement and lease which gave the Misses Swinney any voice in the control of the park, so long as it was not used for immoral purposes and the expressed stipulations of the lease were followed. The conclusion of the members of the meeting, therefore, was that the protests of the Misses Swinney should be entirely ignored

A case of scarlet fever has been reported at the corner of Creighton avenue and Smith street.

ONLY THREE FACTORIES OUT

CIGARMAKERS AT WORK IN ALL OTHER SHOPS.

Increased Wage Requested by Union Workmen Is Practically Agreed Upon—From Other Towns.

At the headquarters of the Cigarmakers' union, in the Saengerbund building, this afternoon, it was stated that all the cigar factories in Fort Wayne save three had agreed to the new scale of wages granting an advance of $1 per thousand for the making of five-cent cigars, and with the exception of these three shops all the factories are at work as usual.

At least one of the three has signified its intention of signing the scale, and it is believed a day or two more will witness the adjustment of the whole matter satisfactorily. The factories accepting the scale Monday afternoon were those of H. A. Plumadore, H. W. Ortman, F. H. Bender and H. R. Ortman. Of the outside towns under the jurisdiction of the Fort Wayne union, Payne, O., and Garrett, Ind., have accepted the new scale. Auburn is yet to hear from.

LADIES' C. B. A. MEETS.

Detroit, Mich., July 30. The sixth biennial convention of the Ladies' Catholic Benevolent association began here today, with between 700 and 800 delegates present. At 7 o'clock high mass was celebrated at St. Peter and Paul's Cathedral by Bishop Messmer, of Green Bay, Wis. The sermon was preached by Bishop McQuaid, of Rochester, N. Y. The delegates marched to Light Guard armory, where they were welcomed by Mayor Maybury. Miss Alicia Blaneye, of Buffalo, editor of the Fraternal Leader, responded, after which Bishop McQuaid, the supreme spiritual advisor, delivered his annual address. This afternoon the convention listened to the reports of officers.

BISHOP MOORE DIES.

St. Augustine, Fla., July 31.—Bishop John Moore died at his home here today, after a long illness. He was surrounded by all the priests of Florida. The funeral will take place from the Cathedral on Friday.

Mrs. Harry Taylor is the guest of Mrs. J. H. Douglass at Elkhart.

The Keystone Grocery gives Green Trading Stamps. 26-5t

Complete line of men's white negligee shirts at Patterson's.

CARD OF THANKS.

We desire in this manner to express our thanks to our neighbors and friends for their aid and sympathy in the sickness and death of our son, Ray.

MR. AND MRS. W. H. DUNN.

SPECIAL DETROIT EXCURSION.

On Saturday, August 3rd, the annual Wabash employes' outing will be taken. A special train will leave Wabash station at 6 a. m., and be run to connect with boat at the Island House Dock in Toledo. A limited number of tickets will be issued to the general public at $1.50 each.

Get orders in early, as the sale must not exceed a fixed limit.

R. G. THOMPSON,
25-6t Pass. and Ticket Agent.

ONE MORE

Week of our sale. $20 suits go at $16. $10 suits go at $8, etc. Sale will close Saturday night, August 3.

REUBEN S. PATTERSON.

The People's Store.

This is Positively The Last Week Of Our Great

Semi-Annual Clearance Sale

Don't Fail To Attend This Week, As It Is By Far

The Best Money-Saving, Money-Earning Clearance Sale

We Have Ever Given; A Sale Devoid of All Blow and Bluster, But Containing More Genuine Value Giving Bargains To the Square Inch, Than Any Sale Ever Held In this Locality.

Don't Wait Until Saturday

When the Big Rush Will be On, But Come During the Week.

Sale Positively Ends Saturday Night, August 3rd.

The People's Store.

NEWSPAPER ARCHIVE.COM

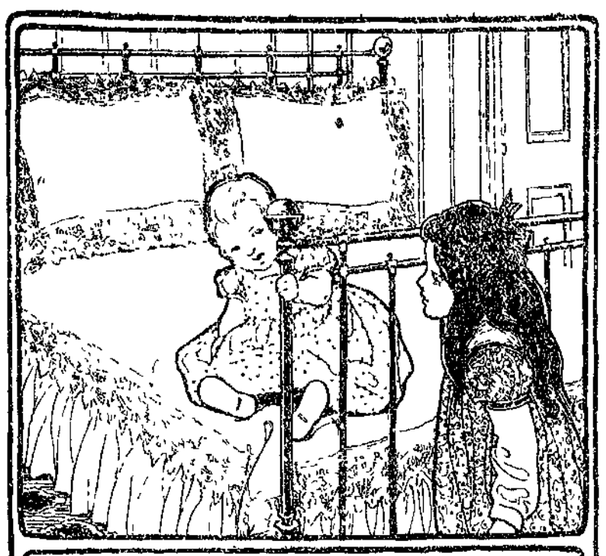

COPYRIGHT 1900 BY THE PROCTER & GAMBLE CO. CINCINNATI

CHOICE bed sets in Irish point lace, or tamboured, embroidered muslin, should be washed with Ivory Soap to preserve their beauty. If they are of an ecru tint, a little strong coffee should be added to the rinsing water. The vegetable oils of which Ivory Soap is made fit it for many special uses, for which other soaps are unsafe and unsatisfactory.

IVORY SOAP IS 99 44/100 PER CENT. PURE.

CHARLES DUNN WAS FIRST.

(Kendallville Sun.)

The recent trouble in which Charles Dunn has become involved calls to notice an incident of long ago and one much to his credit that is recorded in the Noble county history. It was early in the war of the rebellion and refers to a meeting held to awaken interest in the old flag, and is recorded on page 91. It says:

"The first speech on the war of any note was made at Kendallville about one week after the fall of Fort Sumter, in the M. E. church, by Judge Honsley. In that speech he asked that all those who were willing and ready to volunteer should rise to their feet, Charles Dunn being the first one and Lute Duel the second."

MONEY TO LOAN.

At lowest rate on furniture, pianos, horses, wagons, carriages, etc., and leave property in your possession.

Payments arranged on the monthly installment plan to suit your convenience.

All business strictly confidential

Fort Wayne Mortgage Loan Co.

Room 2, (2nd floor) 44 Calhoun St., Over Mergentheim's Millinery Store OPPOSITE COURT HOUSE.

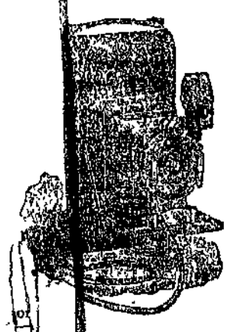

Buy an... **Eastman** THE BEST MADE.

M. L. Jones, 12 W. WAYNE ST.

Business - Directory.

UNDERTAKERS.

Kiehn & Melching,

Undertakers and Embalmers,

No. 39 East Main Street.

Both Phones 568. Fort Wayne, Ind.

INSURANCE.

D. E. FISHER,

Insurance, Real Estate and Loans,

No. 2[illegible] Wayne Street,

Fort Wayne, Ind.

BANKS.

HAMILTON NATIONAL BANK.

Capital, $200,000. Surplus, $250,000.

The Hamilton National Bank will pay interest at the rate of two (2) per cent. per annum on certificates of deposit if left four months.

President—Charles McCulloch,
Cashier—John Mohr, Jr.

White National Bank,

Corner Wayne and Clinton Sts.

CAPITAL, $200,000.

SURPLUS, $75,000.

Safe Deposit Boxes for rent.

LAWYER.

ABSTRACTER OF TITLE.

INSURANCE.

COLLECTION AND LOAN AGENT.

James E. Graham,

Room 16, Bank Block,

FORT WAYNE, IND.

Stenographer and Notary Public in Phone 615 Main.

KRAUSE'S HEADACHE CAPSULES

Were the first headache capsules put on the market. Their immediate success resulted in a host of imitations, containing antipyrine, chloral, morphine and other injurious drugs, purporting to be "just as good." Avoid these imitations and insist on your having Krause's, which speedily cure the most severe cases and leaves no bad after effects. Price 25c. Sold by Dreier & Bro., corner Calhoun and Columbia streets.

The new neckwear brought the boys in Saturday. Come and see it.
REUBEN S. PATTERSON.

The Keystone Grocery gives Green Trading Stamps. 26-5t

New line of boys' shirts just received at Patterson's.

MEN, IN HOT WEATHER,

Like cool clothing. See the fine line of suitings carried by G. Schmidt, 57 East Berry street. 27tf

Men's pants discounted 10 per cent. during our sale.
REUBEN S. PATTERSON.

Money to Loan.
—AT—
FIVE PER CENT.
ON FARM AND CITY PROPERTY.
C. B. FITCH,
65 CLINTON ST.

+RED CROSS+ PILLS

SAFE, SURE, IMMEDIATE. FOR WOMAN'S RELIEF. LADIES. MAILED TO ANY ADDRESS IN PLAIN PACKAGES. $1.00 PER BOX. ARE UNEXCELLED FOR THE REMOVAL OF OBSTRUCTIONS OR LONG STANDING AND THE REGULATION OF ALL FEMALE IRREGULARITIES. RED CROSS PILLS ARE PURELY VEGETABLE AND LEAVE NO BAD AFTER EFFECTS. THEY HAVE THE UNQUALIFIED ENDORSEMENT OF EVERY PHYSICIAN FAMILIAR WITH THE FORMULA. ASK YOUR DRUGGIST FOR THE RED CROSS BOOKLET MAILED FREE. VIN DE CINCHONA CO. DES MOINES, IOWA.

FOR SALE BY DREIER & BRO., Cor. Calhoun and Columbia Streets.

SHERWOOD MUSIC SCHOOL

Fine Arts Building, 203 Michigan Ave.,

CHICAGO.

William H. Sherwood, Director; W. H. Neidlinger, Vocal; Adolph Rosenbecker, Leon Marx, Violin; Eleanor Sherwood, Harmony. Summer instruction in all branches.

Fall Term Opens Sept. 9th.

CHARLES R. BAKER, Sec'y. Jun22-eo-s-30t

LOCAL NEWS.

Miss Lillian Fell left last evening for Buffalo.

Miss Anna Philley is at Pine lake for an outing.

A. B. Luley is at Indianapolis on a business trip.

William Hoham has returned from a visit at Plymouth.

Mr. and Mrs. Charles Hood have returned from Chicago.

Mr. and Mrs. Gustave Detzer have returned from Detroit.

Miss Frances Connell is the guest of friends at Bluffton.

Home lodge No. 342, F. and A. M., will meet this evening.

Mrs. J. E. Gaskins and Miss Mary Bomberg are at Chicago.

Miss Alice Barcus, of Lafayette, is visiting friends in the city.

Mr. and Mrs. William Hull are at home from a visit at Bluffton.

Miss Carrie Snively is at home from a visit at Columbus, Ohio.

The Misses Elizabeth Knight and Carrie Hughes are at Rome City.

G. H. Loesch is at home from a fishing expedition at Lake George.

Miss Mayme Derheimer has as her guest Miss Emma Berger, of Toledo.

George Sattler and son, of Lafayette, have been the guests of M. F. Schmetzer.

Miss Grace Titus left today for a visit of some weeks with friends at Bucyrus, Ohio.

Mr. and Mrs. August Martin are entertaining Mrs. Rawlins and daughter, of Chicago.

Mrs. Margaret Rauner returned to her home at Elwood today after a visit with friends in the city.

Mrs. M. K. Donaldson was at Bluffton Monday attending the funeral of her aunt, Mrs. Sarah E. Bulger.

M. J. Blitz, the well-known ticket broker and insurance agent, has purchased the cigar store of Gumpper Bros.

Miss Warbutron and Master Scott Nichols, who have been guests of the Misses McPhail, left today for Pittsburg.

Miss Leonora Granneman left last evening for her home in St. Louis after a visit with Rev. Michaels and family.

Born, to Mr. and Mrs. Hugh Fullerton, of Chicago—a daughter. Mrs. Fullerton will be remembered as formerly Miss Edith Zollars.

Mr. Crane and daughter, who have been the guests of Mr. and Mrs. George Wall, left last evening for their home at Orange, N. J.

Mayor Berghoff, Louis Fox and W. H. Dreier went to Chicago today to attend a meeting of the directors of the Koenig Medicine company.

Miss Jennie Brown, of Lakeside, left this morning for Valparaiso, where she will be the guest of Miss Stella McCracken for a few weeks.

Miss Stella Gregg delightfully entertained a large company of young people last evening at a dancing party at the Robison park pavilion.

Lafayette Courier: "Miss Anna Craigmile left yesterday for Fort Wayne to visit friends and to join a party for an outing of six weeks on the lakes."

Mr. and Mrs. Alfred Noll, of Indianapolis, who are the guests of Mr. and Mrs. J. B. Monning, will celebrate the first anniversary of their marriage tomorrow.

The Ladies' Aid society of the English Lutheran Church of the Redeemer meets tomorrow afternoon at the home of Mrs. Carl Spiegel, 15 Jones street, to sew.

Columbia City Post: George Maxwell, of Fort Wayne, was in the city today looking after his interests in the Maxwell, Lancaster & Co dry goods and grain business.

The City mission, 170 West Main street, will hold quarterly meeting tonight and Wednesday evening, and communion service Wednesday evening, Rev. W. T. Loring officiating.

Huntington Democrat: "Miss May Woolsey and Edward Alds, who have been visiting with the H. C. Snyder and E. L. Griffith families, returned to their homes at Fort Wayne this morning."

Warsaw Times: "Mrs. Ed Johnson, with her two little sons, Harold and Clifton, returned to their home in Fort Wayne last evening after a few days' visit with Mr. and Mrs. Samuel Doutt."

Mrs. Herman Kucher is entertaining Mrs. C. W. E. Miller and two sons, Emil and Harold, of Baltimore. Mrs. Miller is the wife of the assistant professor of Greek at Johns Hopkins university.

Miss Nellie Henry gave a porch party at Rome City last evening in honor of her guest, Miss Donna Saylor, of this city. A modeling contest contributed to the amusement, and the high prize was won by Miss Jessie Orr.

Thirty dollars was netted for charitable purposes at a social recently given by the U. T. D. club, composed of the Misses Mae Conroy, Marie Carroll, Loretta Logan, Mary Danehy, Daisy Lerch, Daisy Dalton, Madeline Petgen and Marjorie Sheffield.

Hartford City News: "At the Wayne Paper company's mill this week work will begin on new improvements which will cost several thousand dollars. The contract has been let to the builder of the mill, John Sulzer, of Fort Wayne. The capacity of the plant, when the improvements are completed, will be increased about one-third."

OFFICERS ARE CHOSEN.

Stockholders of the Kiss Metal Extracting company held a meeting Monday evening, electing officers as follows:

President—L. C. Hunter.
Vice President—Arwid Polster.
Treasurer—J. W. Williams.
Secretary—J. A. Williams.

With E. J. Kiss, James Orr, Harry Sprague, Dr. S. D. Sledd and Dr. S. H. Havice, the officers constitute the board of directors.

Articles of incorporation, with a capital stock of $2,000,000, have been filed, and within a short time the company will place a factory in Fort Wayne for the manufacture of the Kiss extracting machines. The Sentinel some time ago noted the invention of the machine by Mr. Kiss, and several of the machines have already been sold.

LOAD CAUGHT FIRE.

John King was assisting in the threshing at Harry Brown's Saturday, says the Huntington Democrat. His hired man, Alva Jackson, had a wagon loaded with oats and was waiting his turn to unload. A spark from the engine set fire to the oats. When the flames blazed up the team started to run away. They ran down the field and were exhausted before caught. They were badly scorched and burned about the hips and hind legs. The oats were all burned up and the wagon was damaged beyond repairs. J. C. Baker, of Markle, was in the city today. He said one of the horses died soon after being detached from the wagon and the other was shot to end its sufferings.

ROW OVER CUP RACES.

Chicago, July 30.—A decision has been reached by the judges presiding over the trial races which were held to select a defender for the Canada cup. It abrogated the plans for another contest today and declares that Illinois is not entitled to further consideration and that the victory belongs to either Cadillac or Milwaukee. This action on the part of the board caused a lively row this afternoon, the upshot of which was that no race will be held today and not until Friday, perhaps, will Cadillac and Milwaukee start over the triangular course to determine the question of superiority. Milwaukee has been fitted out with a new mast and is now ready to re-enter the contest.

Mrs. Daniel Klotz and family are enjoying a stay at Rome City.

CRISPI HOLDS HIS OWN.

Naples, July 30.—According to the bulletin issued this morning the slight improvement noted yesterday in the condition of Signor Francisco Crispi has been maintained.

MAY MODIFY SCHLEY PRECEPT.

Washington, July 30.—Secretary Long stated today that if complaint against the language used in the fifth specification of the precept to the Schley court of inquiry was officially made to him by Admiral Schley, he would give the matter consideration and that the language might be modified.

Secretary Long will leave here Thursday for his annual vacation, the major portion of which will be spent at his home at Hinkham, Mass. He probably will return to Washington in the early part of September prior to the date when the Schley court of inquiry meets. Assistant Secretary Hackett, who has been spending several weeks at his country home in New Castle, N. H., will return to the city on Wednesday, and will act as secretary.

MRS. GEORGE WILLARD,

One of Michigan's Noted Women.

Mrs. George Willard, wife of the late ex-Congressman George Willard, of Battle Creek, Michigan, is one of the most prominent and efficient woman suffrage workers in the state of Michigan. She is also an officer of several leading women's clubs, and is prominently identified with the Women's Press association, and well known as a literary worker and as a woman of unbounded energy and industry. While she is nearly seventy years of age, no one would think from her appearance that she had yet reached the age of fifty. When asked the secret of her good health and attractive appearance she said: "I have been troubled with rheumatism, torpid liver, indigestion and other complications for some years, but since I have commenced taking Peptorene, The Health Tablet, manufactured by the Battle Creek Health Co., Ltd., I seemed to have renewed my youth and am in perfect health." Mrs. Willard continues to take these tablets whenever any unfavorable symptoms appear, and will not be without them.

Battle Creek Health Tablet Co., Ltd., 25 cts. a box. Write for a free trial treatment. Sold at Wm. L. Waltemath, Meyer Bros. & Co., Pellens & Polster, and A. C. Gocke.

Shirt waists for boys at Patterson's. Plain white or fancy; price, $1.

FOR RENT.

FOR RENT—A Barn. At 105 Barr St. 30-3t

FOR RENT—Nicely furnished rooms at 24 W. Berry St. Jy9-1m

FOR RENT—A nicely furnished front room, first floor. Inquire 77 E. Berry street. 30-tf

FOR RENT—Flat, second story, No. 50 Harrison street. Inquire at the Old National bank. 6-29-tf

FOR RENT—House, 7 rooms and bath room. Corner Berry and Clay. Inquire 153 E. Berry St. 7-13-eodtf

FOR RENT—Room, with or without board, including bath. Day boarders wanted. Mrs. Keller, 46 W. Wayne. 15tf

FOR RENT—Modern 8-room residence, with bath, at 15 Clay St., near Berry. W. E. Doud, over Old National bank. 7-30-tf

FOR RENT—Three nice front rooms; furnished or unfurnished; with bath and 'phone. Call 22 W. Main St. 'Phone 2316. 29-3t

FOR RENT—Two newly furnished rooms for light housekeeping; price very reasonable; centrally located; bath, etc. 110 Webster St. 30-2t

FOR RENT — Pleasant furnished rooms, with board, on first and second floors; bath and all conveniences. 27 and 29 E. Washington St. —25-1m

FOR RENT—Part of cottage, furnished for light housekeeping, to desirable parties Present occupants leaving city for a few months. Inquire 250 W. Jefferson St., side door. 29-2t

FOR RENT—Plans are being drawn for the Flick building, 41-43 W. Berry. Parties wishing to lease the second or third floors for a period of 5 or 10 years can have rooms arranged for offices or lodge rooms as desired. Inquire at 33 W. Berry St. 7-17-tf

FOR RENT—Lodge room can be had by parties desiring it on either Wednesday or Friday evening at very reasonable price; nice dancing floor in same building to rent on any Saturday afternoon or evening. Telephone 1082, new phone. 10tf

FOR RENT—Two new flats, seven rooms each, hot and cold water and porcelain bath, closet and washstand; separate entrances to each flat; for rent August 1st; location, South Calhoun, near Masterson. Inquire of H. N. Ward, 233 West Berry street. Telephone 772. 15-1mo

FOR RENT—Double store room in Foster block, 45x150 feet, fronting on both Court and Clinton streets, now occupied by the Kettler Furniture Co. The basements are finished and floored and can be used for additional salesrooms; ceilings high and not a dark spot in the stores. Rent $1,500 per year. Possession September 1. Apply to the Foster Furniture Co. J1-1m

FOR SALE.

FOR SALE—Best driving horse in the city. Inquire at 56 East Wayne St. 30t3

FOR SALE—Mason's fruit jars at southwest corner Pontiac and Hanna Sts. 30-2t

FOR SALE—Eight room house, near Bowser's shop; small monthly payments. B. Haswell, 54 Oliver street. 29 2t

FOR SALE—Stearns wheel, rode about two months; good reasons for selling. Call at 106 Jackson street. 29-2t

FOR SALE—Two-story dwelling on E. Williams St.; price $1,600; if sold within ten days; a bargain. Lennart & Zorbaugh, 81 Calhoun St., second floor. 26-6t

FOR SALE—Or exchange—Desirable residence on Hanna St.; also several lots, with pavements and sewerage. Inquire after 6 p. m., F. G. Gauntt, 39 Douglas ave. 7-16eod2m

FOR SALE—7-room dwelling, lot 52x150 ft.; gas and water; on Force St.; price $1,900. House alone cost $1,600. Lennart & Zorbaugh, 81 Calhoun St., second floor. 26-6t

FOR SALE—That handsome block of ground fronting on Broadway, Savilla avenue and Home avenue (the apple orchard); price, $4,000, small payment, long time. Apply to Henry M. Williams, East Wayne St., opp. High school, or to any real estate agent. 7-6-tf

FOR SALE—Two handsome new Axminster carpets at half their cost; oak and marble top stand, pictures, banquet lamp, and Wilkie Collins, Dickens, Carlyle, Victor Hugo and other books at remarkably low prices, at room 3 Arcade, second floor. 7-16tf

DENTISTRY.

DENTISTRY.

Painless Dentistry. Warranted Work. Moderate charges. Get the best.

U. S. Dental Parlors,

Drs. J. A. and J. W. Williams, Mgrs. 'Phone 1178. 98 Calhoun St.

WANTED.

WANTED—Everybody to call up Consumers' Ice Co.; both phones 594. m18-tf

WANTED—An experienced dining room girl at Robison park. Inquire Rich hotel. 16-tf

WANTED—25 girls for factory. Room 1, over 128 Calhoun St., Fort Wayne, Ind. 7-20-tf

WANTED—Experienced girl for general housework. Mrs. A. B. White, 171 Clinton St. 29t3

WANTED—Girls for housework; no office fee charged. Room 1, over 128 Calhoun St. 7-20-tf

WANTED—Experienced overall makers; steady employment. Apply at Hoosier Mfg. Co. 7-8-1m

WANTED—Honest old man, very light work, immediately. Union Painless Dentists, 9 E. Wayne St.

WANTED—Ladies in need of reliable help, to call at Ladies' Exchange, room 1, over 128 Calhoun St.

WANTED—If you want to borrow money see "ad" on second page, first column. Room 3, Arcade, upstairs. 18tf

WANTED—All kinds of cement work; guaranteed. Bridges & Foltz, 80 Calhoun Street; upstairs. Phone 414. 6-7-1m

WANTED—Soap salesman, experienced, to handle our goods in this vicinity. Address M. F. Windsor & Co., Buffalo, N. Y. 27-3t

WANTED—Man and wife for branch office of our exchange; $80 per month. Room 1, over 128 Calhoun St., Fort Wayne, Ind. 7-20-tf

WANTED—Gent with $25 and services; sold 54 dealers in Fort Wayne; guarantee $15 weekly and yearly income. H. H., care Sentinel. 30t3

WANTED—1,000 laborers and teamsters for railroads in Minnesota, Iowa and Dakota. Room 1, over 120 Calhoun St., Fort Wayne, Ind 7-20-tf

WANTED—Ladies and gentlemen to start in a money making business with my new patent in every county and state. Call on Mrs. Long, 64 Barr St. 7-8-1m

WANTED—Ideas.—A successful rain maker would have been worth millions this year. W. G. Burns, Patent Attorney, 80 Calhoun street, Fort Wayne, Ind.

WANTED — Female Help — Experienced shirt waist folders; good pay, steady work. R. Kirshbaum & Son, No. 32 W. Maryland street, Indianapolis, Ind. 30-3t

WANTED—Middle aged lady with $250 as partner in old established business; money secured by real estate. Room 1, over 128 Calhoun St., Fort Wayne, Ind. 7-20-tf

WANTED—Carpet Salesman—Must be capable, energetic and thoroughly experienced. Address, stating age, experience and references. Taylor Carpet Co., Indianapolis.

WANTED—Ladies, consult Mme. Place, M. B. C., in regard to your facial blemishes, 38 W. Wayne St. Electric bath, beauty culture, manicure and hair dressing parlors, for ladies only. 2-26-tf

WANTED—Mrs. Fitzgerald's employment office, 39 W. Washington st., has a number of nice places awaiting for girls; good wages. Apply at once. Have a colored coachman with good references. 16-tf

WANTED—Every man, woman and child to call at the Citizen's Trust Company, corner Berry and Clinton, and ask for one of the handsomest banks, furnished to all who desire to save money. Capital, $200,000. Interest paid on deposits. 8tf

WANTED—Cancers, tumors, birthmarks and all morbid growths removed without the use of surgeon's ghastly knife. One application does the work. Cure guaranteed. Dr. Zimmerman, Sanitarium, 38 West Wayne street, corner Harrison, Fort Wayne, Ind. 2-28-tf

MONEY TO LOAN—Money to loan at 4½ and 5 per cent., with privilege of partial payments; also money loaned on personal security; property for sale. P. A. & F. P. Randall, Bass block, Fort Wayne. d-wtf

LOST.

LOST—Gent's watch fob, with B of L. F. charm attached, with initials F. C. W. on back, between Oliver street and Pittsburg roundhouse. Finder please return to Sentinel office and receive reward.

PROFESSIONAL.

DR. MARY WHERY,
PHYSICIAN AND SURGEON.
Office and residence, 26 Madison St. Specialty:—Disease of Women Telephone 470. Office hours, 9 a. m to 3.30 p. m. and 7 to 8 p. m.

DR. S. H. HAVICE,
EYE, EAR, NOSE AND THROAT
SURGEON.
26 W. WAYNE ST.
GLASSES ADJUSTED.
Office hours—8:30 to 12 m. and 2 to 4 p. m.

FOR SALE.

FOR SALE—Nice cottage on Taylor, near Broadway; price $1,600. W. E. Doud, over Old National bank. 7tf

FOR SALE—I have a great bargain on W. DeWald; is owned by heirs and will go at reasonable offer. W. E. Doud. 7-tf

FOR SALE—Why not buy a lot in the Vesey addition, on Broadway, and double your money? W. E. Doud Agent. 7-3tf

FOR SALE—Nos. 94 and 96 Wilt St.; owner non-resident; will make bargain price on application. W. E. Doud, agent. 7-tf

FOR SALE—I will sell nice shady lots in Vesey's addition at $10 per month at same price as cash. W. E. Doud, Agent. 7-3tf

FOR SALE—If you want money on personal security see "ad" on second page, first column. Room 3, Arcade, upstairs. 18tf

FOR SALE—Either of five modern residences between Williams grove and Reservoir lake at $2,200 to $5,000. W. E. Doud. 7-tf

FOR SALE—A grocery and saloon, doing a good business; reason for selling, other business. Address Box 14, care Sentinel. 6-5tf

FOR SALE—Nearly new residence; fine location, 39 Fox St.; owners going to Oklahoma; a bargain if sold now. W. E. Doud, Agt. 7-tf

FOR SALE—New 7-room house, in central west end; with bath complete. Price, $2,650. W. E. Doud, over Old National bank. 7tf

FOR SALE—Eight-room house; open stairs; lot 32x150; water, gas, sewer; price $1,400. Val Rocholl, 23 Court St. Telephone 49 Main 5-16-tf

FOR SALE—The best lots in the most beautiful addition; for particulars ask about the Vesey addition. W. E. Doud, Agent, over Old National bank. 7-3tf

FOR SALE—A full corner lot and good residence, 7 rooms, on W. Jefferson St.; price cut to $3,500; fine location. W. E. Doud, over Old National bank. 7-tf

FOR SALE—8-room house, with bath, lights and furnace; within 2½ blocks of postoffice; only $3,100. W. E. Doud, over Old National bank. 7-tf

FOR SALE—Any kind of reasonable terms granted on choice lots in Vesey's addition, on Broadway; first choice to buyers now. W. E. Doud, Agent. 7-3tf

FOR SALE—Vesey addition lots, on Broadway; will soon be on car line; present prices will then advance; certainly an easy proposition. W. E. Doud, Agent. 7-3tf

FOR SALE—One of the choice Columbia Ave. homes at the greatest bargain price ever offered in Lakeside. For particulars call on W. E. Doud, over Old National bank. 7-tf

FOR SALE—Choice building lots in the new central addition at Jefferson and Fulton Sts.; select your lot at once; prices very reasonable. W. E. Doud, over Old National bank. 7-tf

FOR SALE—Or Exchange—Four 40-acre tracts; 25 acres, 7 miles from city; 10 acres, 3 miles from city; 10 acres, 7 miles out; 13 acres, 5 miles out; 10 acres, 6 miles out; 7 acres, 2 miles out; one 5-room house, No. 7 Summit St., $1,250. Inquire of R. C. Niswonger & Co., 18 Harrison St. 4m26d&wtf

FOR SALE—A brick store on Main St., $3,300; will rent $25 a month. A 5-room house on Hugh St., $900. A 5-room house on Boone St., $1,050. A 7-room house on E. Williams St., $2,100. A 7-room house on Esmond St., a bargain. A 6-room house on Erie St. Twenty-two acres two miles from city limits, a bargain. A 6-room house on Cass St., $1,650. John T. Wagner, Real Estate and Loans, 23 Court St. 1-11-tf

FOR SALE—Lot, 198 feet front by 350 feet deep; on Maple Ave.; one of the finest locations surrounding Fort Wayne; good buildings, fruit trees and shrubery; natural gas. Anyone wishing a suburban home could have no better location. Lot on Clinton St., between Wayne and Washington Sts.; 75 feet front by 110 deep; good dwelling thereon. Two-story frame dwelling, 7 rooms, stable, natural gas, full lot, for $1,500; located on E. Leith St. Schrader & Wilson, first floor, 7 Court St. tf

FOR SALE—Lots 23, 24, 25, 26, on Huffman street, north side, extra high lots overlooking town to the south; street car extension expected this season or next, and is proposed to change name Huffman street to Huffman avenue; price of lots, $700 each; small payments, long time; also for sale, farther west, 18 lots platted as "Huffman Heights Addition" (the grove) corner Huffman and Andrew streets; price, $4,000, for entire plat, small payment, long time to suit; a rare bargain. Apply to Henry M. Williams, East Wayne St., opp. High school, or to any real estate agent. 7-6-tf

NEWSPAPERARCHIVE.COM

Absolutely Harmless. Cures on the Spot.
BROMO-PEPSIN
"Note the Word Pepsin."
CURES Headache, Sleeplessness, Indigestion, and Nervousness.
All Druggists, 10c, 25c and 50c.

The Evening Sentinel.
BY E. A. K. HACKETT.
UNION LABEL
TUESDAY, JULY 30, 1901.

TONIGHT.

Labor Organizations—Plasterers No. 70, Pearl and Harrison streets; Boilermakers, 138 Calhoun street.
Miscellaneous—Master Builders, Clinton and Berry; Contracting Painters and Paper Dealers, Clinton and Berry.
City Hall—Board of safety.
Lodges—Grand Fraternity; Order of the Red Cross; Fort Wayne lodge No. 116, K. of P.; Fort Wayne No. 1, Daughters of Workmen; Edwards camp No. 3127, Modern Woodmen; Wayne castle No. 2, K. G. E.; Degree of Honor No. 2; Home No. 32, F. & A. M.
Robison Park Theater—Vaudeville.

Neely must be chafing under confinement in that Havana prison since he knows that it all goes for nothing.

To prove even an obituary notice may not be true the Mad Mullah has just given a party of British a good stiff argument in a lively brush in the Soudan.

The steel trust and the Amalgamated association, having each somewhat taken the measure of the other's strength in a fight, have sensibly concluded that peaceable adjustment will be mutually profitable.

Admiral Cervera speaks very warmly of Admiral Schley. Well, he ought to. Admiral Schley received him very cordially aboard his ship not long since when the Spanish admiral was clad in a sort of garb and much less of it than the conventionalities of polite occasions require.

Captain Schley of the army should take counsel of the sensible conduct of his distinguished father, Admiral Schley of the navy, and say nothing. The interview he gave out at Salt Lake City expressed a very natural feeling, but it was not well advised. In six weeks a court of inquiry will furnish opportunity to Admiral Schley to vindicate himself and that he will be able to do that millions of Americans have no doubt.

The Constitution is following Columbia's flag with a fair degree of consistency and it is not yet demonstrated that the new cup defender ought to race against the new challenger. However, the second Shamrock has not shown enough superiority over the last challenger to make anyone on his side of the water afraid to have the defense of the cup left to the good boat which protected the cup two years ago. Later trials may enable the Constitution to make a better showing, but if it does not turn out that way, the old Columbia will do.

A DO-SOMETHING POLICY.

The committee appointed at Friday night's water conference has infused something like aggressive purpose into the efforts to give Fort Wayne an abundant pure water supply. The first meeting of the committee last night had results and it remains for the board of waterworks trustees and the city council to see that the several important recommendations are given effect as speedily as possible.

Wisely the committee urges measures to meet the present emergency and to this end another air-compressor will be added to the plant at station No. 1 and the discharge pipes at station No. 2 will be enlarged. Both can be accomplished doubtless in a few days. This will augment the supply of water from the north side field and will permit the discharge of a vastly larger volume of water from station No. 2. Tests will be resumed with the air-lift system, this time at station No. 2, where also tests will be made with deep-well pumps to determine the capacity of that field to produce water. These tests will afford the double advantage of disclosing how much water may be obtained in that field and of furnishing an opportunity to judge fairly of the merits of a deep-well pump system and an air-lift system. The people who suffer for water are not concerned in which system may prove the best. Whatever is the best they want installed and that without delay after tests of fields have determined the supply and trial of systems has made clear which will give most complete satisfaction.

If more pumps are necessary to distribute the water over the city after it has been lifted from the wells the people will cheerfully acquiesce in whatever expenditure may be necessary to meet the demand for plenty of water.

The solution of the water supply problem appears to have been given a powerful start and it shows what can be accomplished when common sense and earnest purpose become the rules of action. We believe that before many weeks the water question can be settled as it should be and as it ought to have been before this, provided the recommendations of the committee are permitted to be carried out free from obstruction of any sort. This do-something policy will have good results, both as regards the solving of the water question and the enforcement of a valuable lesson that may be applied hereafter to other problems that vitally affect the general welfare.

NEGRO MAKES A THREAT GOOD.

Camden, Ark., July 30.—News has reached here from Leake township, Nevada county, that a party of white men sent word to Lige Siegler, a negro, that they would attempt to whip him and received word back that some of them would get killed if they came. The party went out and the report is that Siegler and his son shot at them, killing Lewis Haynie, brother of State Senator Haynie, and Hop Halton, a brother of John Halton, a prominent merchant at Stephens. There are some 400 negroes and thirty white people in this township and it is said that racial troubles have been brewing for some time. At last reports parties of white people had left for the scene of trouble from Waldo and Stephens and the negro's house was still surrounded.

PREDICTS NEELY'S RELEASE.

Muncie, Ind., July 30.—A copy of the Havana (Cuba) Post has been received here, saying that Charles Neely will be released, and that he is preparing to leave for his home. Clarence Russey, a nephew, of this city, who has been with Neely since his arrest, is quoted with saying that nothing can be done with Neely because the witnesses refuse to go to Havana, although they have been offered $4 a day and expenses by the government if they will testify against him. The Post avers that it has known for several months that there were insufficient grounds on which to prosecute the alleged embezzler.

SOFTLY SLIPPING AWAY.

Paris, July 30.—A dispatch to the Temps from Moscow says Count Tolstoy, who has partially recovered from his illness and is able to sit up, told a friend the impression he gained. He said:

"I did not recognize those around me distinctly. I seemed to be slipping softly but surely into beatitude. Now, there is a painful impression of returning through bogs and quagmires to terrestrial existence. I regret every moment of the time between this world and the next. I will write something on this subject to teach men that death is not terrible, because there is another and a better life."

A STUDENT DISAPPEARS.

Ithaca, N. Y., July 30.—It is believed that Percy Proctor, jr., nineteen years old, of Oakland, Md., a student in Cornell university, was drowned in Cayuga lake some time Saturday evening. Young Proctor left Ithaca for Taughannock Falls on Saturday afternoon. At 5 o'clock he asked permission to leave his wheel at Samuel McElvoy's farm house near the lake. That is the last time he was seen, and today a bundle of clothes, some of which were marked "Percy Proctor," was found by the lake. The body has not been found.

JANGLING NERVES.

Are you irritable? Do you sleep badly? Is it hard to concentrate your thoughts? Is your appetite poor? Do you feel tired, restless and despondent? Try Lichty's Celery Nerve Compound. It will do you more good than anything you have ever tried. Sold by Dreier & Bro., corner Calhoun and Columbia streets.

The new neckwear brought the boys in Saturday. Come and see it.
REUBEN S. PATTERSON.

Mr. and Mrs. Frank J. Belot have returned from a stay at Mackinaw.

A SUNDAY BRAWL

ANDERSON MAN PROBABLY FATALLY STABBED.

SUBURBAN SALOON AFFRAY

MUNCIE ACID THROWER IS ARRESTED.

VICTIM MAY SAVE ONE EYE

GENERAL NEWS OF THE STATE OF INDIANA.

Anderson, Ind., July 30.—Eugene Weaver is lying at the point of death at his home in Shadeland, a suburb of this city, from the effects of knife cuts received in a saloon Sunday night. The story of the affray was kept from the public until last night, when it leaked out. Eugene Lane, a saloonkeeper of Shadeland, refused to serve drinks to Jesse Vickar and Lyster Lyman Sunday evening. Later they went again to his saloon. Lane was out, but Weaver was in. Weaver also refused to serve the drinks and a fight ensued. Vickar drew a dirk and stabbed Weaver several times. Several bad gashes were cut in his head and his body was slashed in many places. Sixty stitches were required to sew up the wounds. It is thought he will die. Vickar is supposed to be wanted at Carlisle, Ky., where he killed the sheriff of that county. Lyman also is a fugitive from Kentucky. The men have not been captured.

ACID THROWER ARRESTED.

Muncie, Ind., July 30.—The police last evening arrested Peter Tillberry for throwing carbolic acid in the face of Mary Torrence Sunday night at the home of Kate Phinney, and the man was jailed on the charge of mayhem, which is punishable with a penitentiary sentence of two to fourteen years. He admits his guilt. His victim will lose but one eye from the assault and her recovery is now assured, though her life seemed in great danger yesterday.

CHARGES BROTHER WITH CRIME

Bluffton, Ind., July 30.—Milton Smith, the Liberty Center drayman, is after his brother, Constable Anthony Smith, and he has filed an affidavit in Walbert's court alleging assault and battery. Mr. Smith says that Saturday night his wife and another lady were sleeping on the floor while he was reposing peacefully in another room. Some person entered the house and abstracted $1.25 out of his pants pockets and then either stepped on Mrs. Smith or grabbed hold of her in getting out. She screamed and he followed the fellow to the barn, where he put on his shoes, and recognized him as his brother, the constable of Liberty township. An affidavit was made out for assault and battery in order to probe into the larceny side of the case.

NINE INSANE IN ONE FAMILY.

Wabash, Ind., July 30.—George Snyder, aged 24, son of William Snyder, near Domestic, was taken to the esatern Indiana insane asylum Sunday and is the ninth member of the family to become insane. For some time his actions had been peculiar and last Monday a farm hand came upon him in the barn with a halter, preparing to take his life. When he found he was detected he dropped the halter and ran, but was captured. Young Snyder's mother died in the asylum, as did his sister, Amelia, and brother, Albert. Three other sisters—Amanda, Elizabeth and Lucy—went mad, the first two dying in the asylum two years ago. The other brother, Phillip, cut his throat while deranged and eight years ago an elder brother, Samuel, hanged himself. The life of the family has been one continuous tragedy. One daughter and the father, neither of whom show signs of insanity, are left.

FLOOD OF MELTED GLASS.

Hartford City, Ind., July 30.—Sunday night the large tank which holds the molten glass at the Mill Grove Glass company's fruit jar plant gave way, and thirty tons of glass spread over the blow-room. By much hard work the plant was kept from burning. An entire new tank will have to be built, and the plant will not resume operations again until the latter part of September.

ON TRAIL OF MURDERER.

Bedford, Ind., July 30.—Nelson Fritz, the murderer of John Foister, is still at large, but the officers have good reason to believe that he is in hiding near the scene of the tragedy. Notwithstanding the brutality of the deed, the murderer seems to have friends and they openly boasted yesterday that he had reached Kentucky and was now safe. Two prisoners were lodged in jail yesterday and it became rumored that the murderer was caught and a crowd soon gathered, which only dispersed after the sheriff had made a satisfactory explanation. At least fifty men are acting as deputy sheriffs and are hunting with Winchester rifles and they will make short work of the murderer should they find him.

ISLAND PARK ASSEMBLY.

Rome City, Ind., July 30.—This is republican day at Island Park assembly and large crowds have come from many points in northeastern Indiana to attend. The attendance is not what it has been on former occasions, from the fact that this is an "off year" in politics and party interest does not run high. The day began with an orchestral concert, after which Hon. Robert Bruce, of Brooklyn, the eminent Scottish-American poet and lecturer, lectured on "Landmarks of Scott." This evening the orchestra, assisted by other musical talent, will give a concert.

Coming days of the assembly, which are expected to prove of great interest and to draw very large crowds, are: Hillsdale college day, July 31, with athletic and oratorical contests; Sunday school day, August 2, in charge of Supt. John C. Carman and Rev. S. H. Yeager, with addresses by J. E. Bolles and Col. Robert Cowden; W. C. T. U. day, Aug. 5, addresses by Mrs. H. M. Stahl, Mrs. Mary E. Balch, Miss Agnes Boyd, Mrs. Ada L. Squier, Rev. J. H. Myers, Rev. C. Marshal Lowe, Mrs. Elizabeth Drake; temperance day, Aug. 6, talks by Mesdames E. M. Houghton, Susan F. Bailey, Jennie Erwin, M. A. Tompkins, C. E. Hodgins, Emma Hedges, Lavina Bailey and Elizabeth Stanley, Rev. Cammack Gibson, Miss Eunice Wilson and Mrs. Florence Beauchamp; C. S. L. C. day, Aug. 8; excursion day, Aug. 9, science day, Aug. 10; pentecostal day, Aug 11; G. A. R. day, Aug. 12, with Gen. John B. Gordon as the principal speaker.

A GAS WAR IN FRISCO.

San Francisco, July 30.—A gas war has been precipitated by the arrival in this city of a representative of an eastern syndicate, which has taken options for the purchase of the Equitable Gas Light company and the Central Light and Power company. The Pacific Gas Improvement company has cut the rate to 75 cents a thousand feet and this has been promptly met by the other corporations.

FIRST TRAIN ON AUGUST 29

ELECTRIC LINE WILL TAKE CROWD TO ROANOKE.

Reunion of the Old Seminary Association—Southwestern Wants Franchise at Wabash.

Four of the cars for the Southwestern Traction company have arrived, says the Huntington Democrat. They are big handsome coaches with perfect modern equipment. The first train will be run over the road August 29, when the Alumni association of the old Roanoke seminary will be given a special car to the reunion to be held at Roanoke. Mr. Nelson hopes to have the electric generators running by that time. If electricity cannot be used the company's steam locomotive will be called into use.

R. D. Smith, representing the company, has gone to Wabash to open negotiations for a franchise through that city, and as soon as possible the new owners of the company will begin the work of extending the line west from Huntington.

CURES BLOOD POISON, CANCER, ULCERS, ECZEMA, ETC. TREATMENT FREE.

If you have offensive pimples or eruptions, ulcers on any part of the body, aching bones or joints, falling hair, mucous patches, swollen glands, sore lips, eating, festering sores, sharp, gnawing pains, then you suffer from serious blood poison or the beginnings of deadly cancer. It is a dangerous condition, but you may be permanently cured by Botanic Blood Balm (B. B. B.) made especially to cure the worst blood diseases. It heals every sore or ulcer, stops all aches and pains and reduces all swellings. Botanic Blood Balm cures all malignant blood troubles, such as eczema, scabs and scales, pimples, running sores, carbuncles, scrofula, etc. Especially advised for all obstinate cases that have reached the second or third stage. Druggists, $1. Trial treatment free by writing Dr. Gillam, 213 Mitchell St., Atlanta, Ga. Describe trouble and free medical advice given. Medicine sent at once prepaid. Sold by Ranke & Nussbaum, 88 Calhoun St. eod-w.

Men's pants discounted 10 per cent. during our sale.
REUBEN S. PATTERSON.

Come in out of the wet! Chew
Wetmore's Best
and get your money's worth. No premiums—just good, honest tobacco. Every piece guaranteed. Your money back if you don't like it.
Remember the Umbrella Brand.
The first and only Tobacco guaranteed.

If your dealer has not Wetmore's Best, send us 50 cts. for a pound plug.
M. C. WETMORE TOBACCO COMPANY, St. Louis, Mo.
The Largest Independent Factory in America.

This Letter Tells the Story

PEPSIN SYRUP COMPANY, Monticello, Ill. BEIRNE, CLARK CO., ARK., March 16, 1900
GENTLEMEN. We moved to Arkansas four years ago, and, like all northern people who are not accustomed to this peculiar climate, we suffered constantly from malaria, constipation and stomach troubles. The medicine prescribed by local physicians did us no good. While on a visit to St. Louis I saw an advertisement of
Dr. Caldwell's Syrup Pepsin and Herb Laxative Compound
and purchased a bottle, which helped me at once. Upon my return to Beirne, I induced our druggist, Mr F M White, to purchase a small stock of it, which he readily disposed of and has made several orders since
I have gained twenty pounds in weight, and the health of the children has improved wonderfully since we began using Syrup Pepsin. We have dispensed with the doctor and use only Syrup Pepsin. We consider it the best family medicine made for all-the-year-round use, and cheerfully recommend it to all sufferers from stomach and bowel troubles of every kind.
Yours sincerely,
MRS. J. W. YEAGER.
Ask your druggist. 50c and $1 bottles. It's economy to buy the $1 size. If you are unable to get Dr. Caldwell's Syrup Pepsin we will mail sample and interesting book FREE.
PEPSIN SYRUP COMPANY, Monticello, Ills.

CHICAGO MUSICAL COLLEGE
Established 1867. DR. F. ZIEGFELD, President.
COLLEGE BLDG., 202 Michigan Boul., Chicago, Ill.
Music SCHOOL of ACTING ELOCUTION MODERN LANGUAGES
BOARD OF MUSICAL DIRECTORS:
Dr. F. Ziegfeld Hans Von Schiller Dr. Louis Falk
William Castle Bernhard Listemann S. E. Jacobsohn
Rudolph Ganz Charles Gauthier Herman Devrica
Hart Conway, Director School of Acting.
36th SEASON BEGINS SEPT. 9.
The Chicago Musical College is the largest and most complete school of its kind in America.
Has the strongest faculty ever assembled in a school of musical learning.
The new College Building is the finest structure in existence devoted exclusively to a musical institution.
The system of instruction and arrangement of courses represent the outcome of thirty-five years of experience.
The terms of tuition are the lowest commensurate with the high grade of instruction.
New Illustrated Catalogue Mailed Free.
NOTE—Applications for the 37 free and 150 partial scholarships will be received until Aug. 10. J23 eod 5t

We Cut Like This....
$1.00 Drugs and Medicines at 75c
50c Drugs and Medicines at 38c.
25c Drugs and Medicines at 19c.
RHOADS, 97 Broadway.

Subscribe for The Sentinel.

DOES YOUR ROOF LEAK?
Let us examine it and give you an estimate on cost of repairing.
We make a specialty of new gravel and asphalt roofs.
F. B. Woodward,
124 FLETCHER AVE.

YOUNG WOMEN
Take Your Meals at the
Y. W. C. A.,
51 West Berry Street.
Strangers in the city referred to good boarding places. Meals served on the European plan at reasonable rates. Dinner, 11:30 to 1:30. Supper 5:30 to 6:40.

THE EDISON PHONOGRAPH
All the latest Records,
Vocal and Instrumental.
PACKARD MUSIC HOUSE,
120 CALHOUN STREET.
COME IN AND HEAR.

AEROFORM For Painless Extracting.
WEISELL'S NEW METHOD
Safe, pleasant and effective.
The patient while conscious of the operation, FEELS NO PAIN.
It produces no change in color, pulsation or circulation.
The effects pass off rapidly without sickness or any bad results.
The Weisell Dental Parlors,
36 Calhoun St. Home 'Phone
20 Years Experience. Everything Up-to-date.
GOLD and SILVER Fillings. Weisell's artificial Teeth with or without Plates. Best in the World.

Dr. C. E. Barnett,
Has removed his office to the West rooms
OVER PELLENS & POLSTER'S DRUG STORE.
Office Phone—185 Main.
Residence Phone—459 Main or 25 Bell.

Try The Sentinel Want Column.

THEIME THE TAILOR
Great Sale Now On.
All $40 and $38 suits, made of worsted, cheviot, cassimeres, reduced to $28.
All $35 and $30, reduced to $24.
All $28 and $25, reduced to $18.
All $20 and $18, reduced to $15.50.
Trousers reduced to $4.50, $5.50 and $8.00.
All Work Guaranteed.
Thieme THE Tailor,
39 E. Columbia Street.

SHAKE INTO YOUR SHOES

Allen's Foot-Ease, a powder. It cures painful, smarting, nervous feet and ingrowing nails, and instantly takes the sting out of corns and bunions. It's the greatest comfort discovery of the age. Allen's Foot-Ease makes tight or new shoes feel easy. It is a certain cure for sweating, callous and hot, tired, aching feet. Try it today. Sold by all druggists and shoe stores. By mail for 25c in stamps. Trial package FREE. Address, Allen S. Olmsted, Le Roy, N. Y.

Robert Spice,
PLUMBER, STEAM and GAS FITTER..
48 WEST MAIN STREET.
Office 'phone 261—Residence 1047.

Dr. Bulson,
Office and Residence, 55 West Wayne Street,
FORT WAYNE.
PRACTICE LIMITED TO DISEASES OF
EYE, EAR, NOSE AND THROAT
GLASSES ADJUSTED.

The Pennsylvania Station.

Pennsylvania Lines.

Trains Run by Central Time.

(Daily, †Daily, except Sunday.)

FORT WAYNE.	ARRIVE	LEAVE
Valparaiso and Chicago.	* 3 30 am	* 5 20 am
Plymouth and Chicago..	* 3 30 am	* 7 35 pm
Chicago	* 4 58 am	* 9 22 pm
New York and Wash'ta.	* 5 30 am	* 3 25 am
Youngst'n and Pittsb'g.	* 5 30 am	* 3 25 am
Mansfield and Lima.....	*11 31 pm	†11 55 am
Canton and Pittsburg..	*11 31 pm	* 4 00 pm
Valparaiso and Chicago.	† 7 30 am	†10 30 pm
Valparaiso and Chicago.	†12 15 pm	†12 30 pm
Crestline and Pittsburg.	†12 40 pm	* 3 25 am
Plymouth and Chicago..	* 4 10 pm	* 7 35 pm
Lima and Crestline.. ..	† 7 05 am	† 7 15 pm
New York and Wash'ta.	* 7 45 pm	* 4 00 pm
Pittsburg & Phila.....	* 7 45 pm	* 4 00 pm
Pittsburg & Phila.....	* 9 30 pm	* 4 50 am
Pittsburg & Phila ...	* 4 20 pm	*10 10 am
New York and Wash'ta.	* 4 20 pm	*10 10 am
Valparaiso and Chicago.	*10 15 am	* 4 15 pm
Valparaiso and Chicago		*11 25 pm

GRAND RAPIDS & INDIANA RY
In effect June 30, '901.

NORTH BOUND.

For Grand Rapids and north	11 55 p m
" " " "	5 50 a
" " " "	2 15 p
From Richmond arrives	8 45 a

SOUTH BOUND.

For Peru and Cincinnati	1 45 a m
" " " "	6 55 a.m
" " " "	12 50 p m
From Grand Rapids arrives	6 50 p.m

*Daily †Daily except Sunday

WABASH

SCHEDULE IN EFFECT JUNE 16TH, 1901

Going West.		Going East
5.50 a. m.	Daily.	5·53 a. m
9·37 a. m.	Daily.	6:20 a. m
5.40 p. m.	Daily.	11:45 a. m
9 20 p. m.	Daily.	6:30 p. m
11.00 p. m.	Sunday only.	7 30 a. m

From Peru daily, arrive, 9:20 a. m.
From Toledo, ex. Sunday, arr. 8:00 p. m
Telephones—Home-Bell, No. 6.

Findlay, Fort Wayne and Western Railway

DEPART. . .

No. 2 Mail and Express	7 20 a.m
No. 4 passenger	7 00 p.m
No. 6 Mixed	2:15 p.m
No. 32 Local freight	8 00 a.m

ARRIVE

No. 31 Local freight	5 30 p.m
No. 5 Mixed	11 00 a.m
No. 3 Mail and Express	8 50 p.m
No. 1 Passenger	10 55 a.m

Trains 1 and 4 Sunday only. All other trains daily except Sunday.
Nos. 31 and 32 carry passengers.

NICKEL RATE

9—6 30-1901

All trains arrive at and depart from Van Buren Street Union Passenger Station, Chicago.
Uniformed Porters attend passengers holding first or second class tickets in day coaches on these trains, insuring scrupulously clean cars entirely.

All Nickel Plate Passenger Trains Daily.

EASTBOUND.	FROM FT. WAYNE.	DEPART
Standard Express, No. 6		1 30
Nickel Plate Exp., No. 2		3 25
Eastern Express, No. 4		7 55
Local Freight		†7 25
WESTBOUND.	**FROM FT. WAYNE.**	**DEPART**
Standard Express, No. 5		2 30
Western Express, No. 1		12 10
Nickel Plate Exp., No. 3		4 35
Local Freight		†7 00

†Daily except Sunday. Light type A. M. Dark type P. M.
Thru Drawing Room Sleeping Cars on Nos. 2, 4 and 6 to Chicago and Erie, Buffalo, New York and Boston; on Nos. 1 and 5 to Chicago.
Meals are served at "a-la-carte-to-date" Dining Stations and in Nickel Plate Dining Cars at opportune meal hours.
For rates and further information, address C. A. Asterlin, T. P. A., Ft. Wayne.

L. S. & M. S. RR. In effect June.

Southbound.	Arrive.
239 Express and Mail	11 25 a.m
462 Local Freight	2 50 p.m
410 Express and Mail	3 50 p.m.
Northbound.	**Depart.**
463 Local Freight	6 40 a.m
457 Express and Mail	11 55 a.m
459 Express and Mail	5 00 p.m

All trains daily except Sunday.

L. E. & W. RY.—TIME TABLE.

In Effect Sunday, April 28.

South Bound.	Depart
No. 175 Local Freight except Sunday	5 30 a.m
No. 41 Express and Mail, except Sun.	7 10 a.m
No. 43 Express and Mail, except Sun.	4 15 p.m
No. 45 Express and Mail, Sunday only	6 30 p.m
North Bound.	**Arrive**
No. 40 Express and Mail, except Sun.	11 40 a.m
No. 174 Local Freight, except Sunday	4 40 p.m
42 Express and Mail, except Sun.	10 25 p.m
44 Express and Mail, Sunday only	10 15 a.m

EEBATING THE TERMS OF PEACE.

(Continued From First Page.)

a conference with the combine officials later.

Little doubt is entertained, however, that the action of President Shaffer and Secretary Williams will be ratified. The representatives of the steel interests are in communication by telephone and a conference will at once follow.

STEEL TRUST CONFEREES.

The combine conferees will probably be the same as at the previous conference and will include Veryl Preston, late president of the American Steel Hoop company W. L. Leeds, of the American Tin Plate company; John Warner, general superintendent of the American Sheet Steel company, and I. W. Jenks, manager of the American Steel Hoop company. The important question to be decided is what constitutes a union mill. The Amalgamated people claim a mill is union as soon as they have secured a foothold in it. On the other hand, the steel people argue that a mill is not union until at least a majority of the skilled workmen have joined the Amalgamated association.

Upon the settlement of this question, it is thought, will hinge the settlement of the strike.

The combine conferees are located at the Hotel Schenley, where they were met this morning by W. E. Corey, president of the Carnegie Steel company, but like all the others interested in the strike, they also refused to say anything as to what will be done today.

THEY FELT GOOD.

The conference lasted until 12:30 o'clock, when a recess of an hour was taken for lunch. The members of the board were smiling when they came out of the room, but one and all positively refused to say anything concerning the discussion or the probability of the board accepting the compromise proposed at the New York conference last Saturday.

President Shaffer said a decision would not likely be reached until a late hour this afternoon, as the discussion would be protracted.

Shortly after the session opened Joseph Bishop, secretary of the Ohio state board of arbitration, and M. M. Garland, surveyor of the port of Pittsburg, entered the meeting. Both are former presidents of the Amalgamated association and have been trying to arrange a peaceful settlement ever since the strike began.

USED THE TELEPHONE.

Garland did not remain long, and when he departed he hurriedly walked up street. During the conference Secretary Williams frequently had resort to the telephone and it is presumed he was in communication with New York, but nothing definite could be learned.

A member of the executive board stated that if the terms of the combine were accepted President Shaffer would be given discretionary powers to settle the strike at the final conference between the representatives of the combine and the Amalgamated association.

The conference was resumed at 2:45, with all members of the board present and the same secrecy maintained.

WILL BE DECISIVE.

New York, July 30—It was learned here today upon high authority that the action of the executive board of the Amalgamated association at Pittsburg today when it passes upon the peace proposals agreed upon at the conference here on Saturday will be decisive. There exists no arrangement for further negotiations and peace or a continuance of the strike hinges upon the vote. The statement that Warner Arms and a group of officials of the companies forming the United States Steel corporation were to go to Pittsburg for a further discussion with the labor leaders was erroneous. The agreement of Saturday was complete and its force depends upon its ratification by the Amalgamated association and the subsidary companies of the United States Steel corporation. The latter action is, however, a mere formality. If the Amalgamated executive board approves the basis of settlement the strike will be over, if it disapproves it will continue in effect and in the state that existed before Messrs. Shaffer and Williams met Messrs. Morgan and Schwab.

WANT TO GO BACK TO WORK.

McKeesport, Pa., July 30.—An air of expectancy pervaded McKeesport this morning, the strikers at Demmler's and the big W. Dewees Wood plant being hopeful that the Pittsburg conference will call the strike off before night. Hundreds of idle men are lounging around the gates of the mills, evidently ready to go to work as soon as a chance is given them. Both mills remained quiet during the night.

Morning trains from up and down the Monongahela, where fishing camps abound, brought in hundreds of the better class of strikers, who had gone into seclusion when the strike came. They are now ready to return to work and their influx strengthens the belief that word had been passed that the strike will be ended within the next forty-eight hours. The rumor that the Demmler plant had started yesterday was caused by the management testing some new rolls.

ORDERED TO STRIKE.

Youngstown, Ohio, July 30.—The union furnace men of the Mahoning and Shenango valleys, who number about 1,500 workmen, were notified today by the American Federation of Labor to go on strike if the present steel strike is not settled this week. The Federation of Labor, it is reported, considers the sale of the 40,000 tons of pig iron last week by the Bessemer association to the United States Steel corporation as aiding the combine in its strike against the Amalgamated association.

CHARITIES BOARD IS SHY

DISLIKES TO TACKLE THE INSANITY TRUST.

The Governor Urges the Board to Act on Recommendations of the Attorney General.

Indianapolis, July 30.—The state board of charities met yesterday and received a communication from Governor Durbin, transmitting a statement from Attorney General Taylor in relation to the "insanity trust." The governor recommended that the suggestions of the attorney general be followed, and that a thorough investigation be set on foot at once, to the end that any sane persons committed to the asylum may be released.

The members of the board had the matter under consideration all yesterday afternoon, but did not reach a conclusion. They say they are not insanity experts, and if they make an investigation they will have to rely upon the insane hospital authorities entirely. They, therefore, doubt the propriety of making the inquiry.

President Morrison, of the city board of health, yesterday began an investigation of the city dispensary in its relation to insanity inquests, and early developed a disposition to shirk responsibility and throw it upon someone else.

Matron Cronin was called upon for an affidavit and swore that she had been forced to make affidavits. She said that every time a person came to the dispensary and acted in a peculiar manner Justice Lockman was sent for. When he arrived he demanded that she make an affidavit against the party, saying it was her duty to do so.

Ambulance Driver Delaney, who has appeared as the affiant in so many cases, said he was told by Dr. Christian and Justice Lockman that it was a part of his duty to make the affidavits.

In a voluntary statement to the board Dr. Benham, of the dispensary, said that he heard Justice Lockman order Mrs. Cronin to make affidavits, saying to her on one occasion: "I am it, and what I say goes."

MARRIAGE LICENSES.

John S. Moore and Adaline S. Sarber.

The boys' 25c long black hose seem to sell at 10c.
REUBEN S. PATTERSON.

GOVERNMENT CROP REPORT

EARLY CORN IN THE BELT IS RUINED.

Recent Rains Have Done Much for Late Corn, but Nothing for the Early Crop.

Washington, July 30.—The weather bureau's weekly summary of crop conditions is as follows:

Intense heat prevailed during the greater part of the week throughout the central valleys, but the temperatures during the last three days were more moderate. Good rains have fallen over a large part of the drought area in the Mississippi and Upper Missouri valleys, but drought conditions have become more serious in the Ohio valley and Tennessee, where the week has been rainless, except in a few localities. In the Atlantic coast districts the weather conditions have been generally favorable, except over portions of the Carolinas and Virginia, where rain is now needed.

The conditions were also favorable on the Pacific coast.

Recent rains have improved late corn in portions of Nebraska, Kansas, Oklahoma and Missouri, but the early crop was practically ruined before the rains came. In Iowa the crop has sustained less injury than in the before mentioned states, and the rain fall has been copious and well distributed.

In the great corn states east from the Mississippi river, except over northern Illinois, drought and excessive heat have continued with disastrous effects upon corn, which is now in a critical condition.

In Michigan and generally throughout the middle Atlantic states and New England the corn crop is in fine condition.

Winter wheat harvest is general on the north Pacific coast, with good yields. Harvesting of spring wheat is well advanced over the southern portion of the spring wheat region, and has begun in the southern Red River valley. Premature ripening has reduced the yield and quality of the crop over the southern portion of the spring wheat region, although the threshing returns show better yields in Iowa than were anticipated. In North Dakota and northern Minnesota the crop has sustained but little injury from heat.

Oat harvest continues in the more northerly sections, having been delayed by rains in Michigan.

Reports of premature ripening continue from the upper Missouri valley. A light crop is indicated in the middle Atlantic states.

The condition of cotton over the greater part of the cotton belt is improved, good growth and clean fields being generally reported. In Missouri, Arkansas, Tennessee and central Texas, however, the crop continues to need rain, and shelling and blooming at top in these states are extensively reported.

In the Ohio valley and Tennessee tobacco continues to suffer from drought, but in Kentucky and Tennessee has withstood the unfavorable conditions well. In New England and the middle and south Atlantic states the crop has made good growth.

Cutting and curing continue in the Carolinas under favorable conditions.

The apple crop in the central valleys has been further injured by drought and heat, and a very light crop is indicated in the middle Atlantic states and New England.

ABOUT THE COURT HOUSE

Judge Aiken returned from Clear Lake last evening and opened court this morning. From the dispatch with which the judge disposed of everything that came before him fish must be biting pretty well up north and he is anxious to get back. Besides hearing answers to paragraphs of complaints and entering appearances and smaller matters, the following cases were disposed of: Kruse vs. Goldberger, Busse vs. Iten, and Johnson, administrator, vs. Smith, dismissed; W. E. Mossman et al vs. Volut Nut Lock company, application for the appointment of a receiver granted and the Fort Wayne Trust company appointed; Betzler vs. Harris, Anspach vs. Sorg, Swain vs. Stevens, decrees to quiet title were issued; Schele vs. Donnelly, decree of partition ordered; David H. Gallaway vs. John Killian et al, judgment on account for $85; Berman vs. Mines, receivership case, the receiver reported having sold the entire stock to S. B. Thing & Co. for $825.

Of divorce cases there were several, the most prominent being that of Lotta M. Bennett vs. Rev. Sidney C. Bennett, the charge being failure to provide, and after hearing the evidence the judge had no hesitancy in granting the decree. Both parties are well known in younger society circles in this city. Following this was the divorce of Robert from Mattilda Brandenberg and Franz from Ida Gimple.

The board of children's guardians, through their attorney, brought proceedings for a writ of habeas corpus against Mrs. Anna Pieper for possession of the person of her fourteen-year-old son, Henry Pieper. Some years ago Mrs. Pieper surrendered her right to the person of her offspring to the board of guardians, and such surrender was duly recorded. Later the young fellow was "placed out" with Henry Fortmeyer, of this city, with whom he has since lived. Several days ago the mother went to the Fortmeyer house and took the boy away with her and has since retained forcible possession of him. The judge issued the writ and the mother and boy were brought into court this afternoon, where the hearing is being held. Attorneys in the case agree that the mother will probably have to surrender her rights entirely.

William S. Parry has commenced proceedings against Mary S. Parry for divorce.

Mrs. Mary Klee, recently adjudged insane, will be removed to the asylum at Richmond tomorrow morning. She will be accompanied by her husband.

The injunction case of Cooney Bayer against Contractor Ruchel for failure to employ union labor in the construction of his new building, was dismissed by Mr. Bayer this afternoon.

LOCAL NEWS.

Rev. Dr. J. A. P. McGaw and family have returned from Buffalo.

Decatur Democrat: The Misses Emma Anwiler and Annie Holbrook, of Fort Wayne, spent Sunday with friends in the city.

Miss M. Belle Clark has resumed her position upon the Journal-Gazette after a brief vacation spent in Michigan and at Rome City.

The Misses Dora and Lizzie Buelow entertained a number of friends Sunday in honor of Miss Sophie Gallmeier, of Grand Rapids.

The fire department was called out at 1:30 o'clock this afternoon to subdue a grass fire near the water works pumping station. There was no damage.

Miss Mary Skilling, who has been spending some weeks in the city the guest of her aunt, Mrs. McOscar, left today for her home at Garrett.

Trinity M. E. church will give a band concert and ice cream and cake social on the market square Thursday evening of this week. Plenty of home-made cake "such as your mother used to make." A good time is expected.

Hugh P. O'Reilly, against whom several affidavits have been recently filed for selling liquor without a license, has now the necessary document, which was issued several weeks ago, but not paid for and taken out until July 23d. The cases against him have been dismissed, except the first one, wherein he had at first pleaded guilty to the charge and afterwards appealed, and the fine and coss in this one and the costs in another he has agreed to pay.

THE DEATHS.

TAYLOR.

Louisa Taylor, thirty-six years of age, died Monday night at the county infirmary from consumption. The deceased had been an inmate of the institution for twenty-six years.

The interment occurred today.

CARS BLOWN FROM TRAIN.

Wichita, Kas., July 30.—Four cars from freight train No. 514 on the Rock Island road were blown away by a cyclone near Hamblin Sunday night. The news of this peculiar wreck was brought here by Conductor W. A. Burns. The cars were picked from the center of the train and set down twenty yards from the track. There were about twenty more cars on the train, but they were not even derailed. The front end of the train went on, not knowing that the cyclone had damaged it, until a brakeman in going over the cars made the discovery. The train was then stopped and run back to the scene of the wreck. No rails were even torn from the track. The cyclone failed to do any damage elsewhere in Hamblin. The wreck was officially reported to Rock Island officials here. They say nothing similar ever happened in Kansas. Last fall a cyclone derailed a whole passenger train on the 'Frisco near here. In Sunday night's wreck no one was hurt.

DECOMPOSED BODIES FOUND.

Springfield, Ill., July 30.—The finding of two badly decomposed bodies on the farm of Abe Buck, two and a half miles south of Elkhart, has caused a sensation among the residents of that village. The bodies were discovered late yesterday afternoon and up to this time neither has been identified. A daughter of Buck went to a cornfield to examine the growing crop, when she stumbled over the body of one of the men. She hurried to her home and made known her discovery, and within a short time a crowd of villagers was on the scene. One of the number came across the second body, half a mile south of the one first found. Coroner Boyden, of Lincoln, was notified and he ordered the bodies removed to that city. An examination of the effects of the men disclosed nothing likely to reveal their identity.

COLDS MELT AWAY

If you use Krause's Cold Cure. Prepared in convenient capsule form they are easy to take and effect a speedy cure of the most obstinate cases. Price 25c. Sold by Dreier & Bro., corner Calhoun and Columbia streets.

Talking About Straw Hats
Have You Seen Ours?
Everything in the Straw Hat line that you can think of in the way of style, etc.
PRICES CUT RIGHT IN THE MIDDLE.
They are going fast. Come early for a good selection.
Wm. Meyer & Bro.,
LEADING GENTS' FURNISHERS,
84 Calhoun Street.

THE LARGEST STEEL RANGE PLANT IN THE WORLD IS THAT OF THE PENINSULAR STEEL RANGE COMPANY AT DETROIT, MICH. THE FOSTER FURNITURE COMPANY ARE THEIR EXCLUSIVE FORT WAYNE AGENTS.
THE FOSTER FURNITURE COMPANY HAVING THE BEST LINE OF COOKING STOVES, STEEL RANGES AND HEATING STOVES TO BE FOUND IN THE CITY, PROPOSE TO DO THE STOVE BUSINESS OF FORT WAYNE.
TO THIS END THEY WILL PUT THEIR STOVES WITHIN THE REACH OF ALL THE PEOPLE BY OFFERING TERMS FOR THE PRESENT OF $5 DOWN AND $5 PER MONTH.
NO NEED THEREFORE EXISTS FOR ANYBODY TO PAY THE EXORBITANT PRICES FOR STOVES AND RANGES CHARGED BY THE INSTALLMENT STORES
FOSTER FURNITURE & CARPET CO.

Ask Your Neighbors About Us?
We have done work for some of them. We give a written guarantee, with the Union seal attached, for fifteen years, on all work.
Full Set Teeth.....
Bridge Work.....
Gold Crowns, (22k)....
White Crowns.....
Fillings 50c
$3
Extracting, Examination, Cleaning, Tooth Bleach Free.
NOTE—The reason we do so much more extracting than other dental concerns is because we have all the latest painless methods.
UNION PAINLESS DENTISTS,
No. 9 E. Wayne St. Ground Floor. Opposite Fruit House.
No stairs to climb. Lady Attendant. German Spoken.

GREAT CRASH 55 HAVE A TERRIBLE FALL

This is the last week of our great sale. We have 55 crash suits left in stock at $5, $6, $6.50 and $8. These we will put into our sale tomorrow morning at 95c for the coat and vest or $1.45 for the suit. We guess they are worth that for towels or dish cloths.
AGAIN---Your choice of any bicycle suit in the house for $3.90---only until Saturday night. This includes the $6, $7 and $8.50 suits. If you don't ride a wheel or play golf, use them for mops---they're worth it.
All men's, boys' and children's fancy suits are discounted 20 per cent. Men's pants discounted 10 per cent. Trunks, suit cases and traveling bags discounted 10 per cent. Straw hats discounted 20 per cent. Remember you can buy the 25c boys' hose of us any time at 10c.

REUBEN S. PATTERSON.

....RURODE'S....

Our Stock Reducing Sale

Before Inventory.

Will continue only a few days longer. The stock counting brings to light many things that must be sold. Still further reductions have been made to insure a speedy clearance of all goods pertaining to the summer season.

Every Department

Will have money saving values to offer in new and desirable merchandise. You cannot afford to miss this great economical opportunity.

Quick Selling Prices

Have been put upon our entire stock of TAILOR-MADE SUITS, WASH DRESSES, SHIRT WAISTS, WRAPPERS, SKIRTS and DRESSING SACQUES. You'll buy them now much less than the cost of the material to say nothing of the making.

New Arrivals in Wash Goods.

Bought at much less than early season's prices have just been placed on our couters. See the values we are showing at 6c, 8c, 10c, 12½c and 15c.

A trip through the store will show you bargains in all departments.

The Rurode Dry Goods Co.

Fort Wayne Trust Co.

CAPITAL, $200,000.00.

CORNER COURT AND MAIN STS.

Pays 3 per cent. interest on certificate and book deposits of $1.00 and upwards.

Loans made on farm and city real estate at a low rate of interest, and on easy payments.

OFFICERS:

Henry C. Paul, President.
Samuel M. Foster, Vice President.
Andrew Hoffman, 2d Vice President.
Charles A. Wilding, Secretary.
William Paul, Ass't. Secretary.

DIRECTORS:

Samuel M. Foster, Charles S. Bash, George W. Pixley, William E. Mossman, Henry C. Paul, Charles A. Wilding, Andrew E. Hoffman, John C. Peters, William J. Vesey, Louis Fox, John B. Reuss, David Studebaker.

NEW, ATTRACTIVE GOODS OF ALL KINDS FOR

U. S. Stamps.

Which are given by the most reliable and leading merchants in the city.

Any premium in the store for one book of U. S. STAMPS.

228 Calhoun Street.

—THE—

Citizens Trust Company,

Cor. Berry and Clinton Sts.

CAPITAL, $200,000.00.

3 Per Cent. Interest Paid on Deposits.....

One Dollar

AND UP.

LOANS—Made on farm and city property at low rates.

Direct Route to Glasgow Exhibition

ANCHOR LINE

Steamships from New York Weekly for

Glasgow via Londonderry

Saloon, $50 and up.
Second Cabin, $32.50 and up.
Third Class, $26 and upwards.

For illustrated folder and further information, apply to

HENDERSON BROTHERS, Chicago, or SIEMON BROS., 50 Calhoun St.; KUHNE & CO., 19 Court Place, Ft. Wayne.

5-13-2mo

All men's, boys' and children's suits with the exception of blue and black goods are discounted 20 per cent. during the sale. Blue and black discounted 10 per cent.

REUBEN S. PATTERSON.

The Keystone Grocery gives Green Trading Stamps. 26-5t

New line of boys' shirts just received at Patterson's.

Our Sale of Trousers.

IS ATTRACTING A GREAT DEAL OF ATTENTION AND OUR TAILORS IN THIS DEPARTMENT ARE PUSHED HARD TO GET THEIR WORK OUT ON TIME, ALTHOUGH THIS IS THE DULL SEASON OF THE YEAR.

$6.00

FOR HIGH-GRADE TROUSERINGS MADE TO YOUR ORDER AND MADE TO FIT. SEE WINDOW DISPLAY.

J. Mautner & Co.

52 CALHOUN ST.

The Evening Sentinel.

TUESDAY, JULY 30, 1901.

OUR TELEPHONES.

Business Office..... 173
Editorial Rooms..... 650

THE WEATHER.

Chicago, July 30.—Forecast for Indiana—Generally fair tonight and Wednesday; slight changes in temperature; westerly winds.

THE TEMPERATURE TODAY.

The temperature in Fort Wayne today was as follows:

	Degrees.
7 a. m.	74
8 a. m.	77
9 a. m.	80
10 a. m.	82
11 a. m.	84
12 m.	86
1 p. m.	90
2 p. m.	92

LOCAL NEWS.

Miss Edith Albers is the guest of Miss Ruth Mohler at Huntington.

Mrs. C. A. Robbins has gone to Warsaw and Winona Lake for a week.

D. C. Stout and family have returned from a ten days' outing at Lake George.

Rev. Kuhn, of Goshen, was in the city yesterday, the guest of Rev. L. J. Motschman.

Charles E. Reed, of Pixley & Co., has been confined to his home several days by illness.

Mel Lillich and family and Miss Josephine Stiner are visiting friends at Columbia City.

Mrs. William Burnsworth and Mrs. William Meiny have returned from a visit at Columbia City.

Little Koneta Hammett is absent on a visit to friends and relatives at Leipsic, Findlay and Lima, Ohio.

Miss Louise Kleinsorg, of 147 West Third street, left today for a week's visit with friends in Chicago.

The Misses Butler, of Coudersport, Pa., who have been the guests of Miss Hull, leave tomorrow for their home.

Peru Journal: Mr. and Mrs. J. W. Lane, of Fort Wayne, are visiting Mrs. Morse and daughters, of West Sixth street.

Miss Tillie Selle, who has been the guest of Mr. and Mrs. Gustave Selle, of Lakeside, has returned to her home in Chicago.

James Ryan, the lad who disappeared from his home some weeks ago, has been located in Kansas City and will be returned here in a few days.

The Young People's society of the Congregational church will hold a lawn social this evening at the home of Mr. and Mrs. S. F. Swayne, on West Berry street.

Mr. and Mrs. Felix Schanz, of 447 East Washington street, and C. W. Sperry, the New Haven manufacturer, left this morning over the Wabash for Buffalo and the Pan-American exposition.

Mrs. G. F. Trier will give a reception at the Robison park pavilion tomorrow evening for pupils and friends of the Mulqueen Dancing academy. An orchestra will furnish music for the dancing.

ELBERTA PEACHES, GEM MELONS, GEORGIA WATERMELONS AND CALIFORNIA FRUITS.

Fine Elberta Peaches, 45c basket.
Fresh Acme Tomatoes, 35c basket.
Gem Melons, 5c and 8c each.
Georgia Watermelons, 25c each.
Indian River Pines, 15c each.
Extra Wax Lemons, 30c doz.
Fancy Oranges, 50c and 70c dozen.
Early Harvest Apples, 25c and 35c pk.
California Peaches, Pears and Fancy Plums.

We will be open this evening.

WHITE FRUIT HOUSE.

The boys' 25c long black hose seem to sell at 10c.

REUBEN S. PATTERSON.

BARGAINS IN CHINA WARE.

BIG ASSORTMENT JUST RECEIVED.

Just placed on sale a big assortment of Blue China Ware, Decorated Plates, Milk Jugs, Sugar Bowls, Creamers and many other useful articles. Prices, 5, 10, 15, 22, 30c each. Make your selection now while the assortment is complete.

WHITE FRUIT HOUSE.

Shirt waists for boys at Patterson's. Plain white or fancy; price, $1.

BERRIES—ELBERTA PEACHES.

Michigan Blackberries, 10c qt.
Michigan Whortleberries, 14c qt.
Fancy Elberta Peaches, 40c bskt.
Home-Grown Tomatoes, 40c bskt.
Indiana Gem Melons, 5—8c each.
Georgia Watermelons, 20—25c.
Home-Grown Wax Beans, 7c qt.
Fancy Messina Wax Lemons, 30c doz.
Cal. Late Valencia Oranges, 45c doz

GREATEST GROCERY CO.

Herbert Bicknese left today for a visit at Lima, Ohio.

The Misses Carroll Sheridan and Irma Ward have gone to Blue Lake for a week's outing.

Miss Anna Kraft and Miss Ida Kramer have returned from a week's visit at Chicago and Milwaukee.

Dr. J. W. Thompson and Dr. L. B. Davis have returned from a fishing trip to Kalamazoo, where all previous fishing records were broken.

F. X. Schuhler is at Warsaw today attending a convention of the Ohio Farmers' company insurance agents. A banquet will be given this evening and among the speakers are Lieutenant Governor Gilbert and Hon. Union B. Hunt.

John Shafer, the well known East Main street tonsorial artist, will leave tomorrow evening via the Pennsylvania for Montana, where he will represent an eastern manufacturing concern and will be the representative of the Central Foundry company, of this city, manufacturers of Walda's sectional window weight. Mr. Shafer expects to remain in Chicago several days to visit his brothers before departing for the far west, where he expects to make his future permanent home.

THE NEWS OF THE POLICE

There was no police court this morning. A couple of little boys, almost too young to be real offenders, were brought into court for a reprimand. They have been annoying Druggist Bauer, on East Main street, by petty pilfering, not enough to complain seriously about, but enough to be extremely disagreeable. Their mother is a widow and does not seem to be much interested in their welfare. Judge Louttit dressed himself up in his severest look and gave the little fellows a wholesome talk, concluding with the assurance that if they were ever brought before him again for similar acts of mischievousness he would take steps to have them sent to the reform school.

Superintendent Gorsline received word from Chicago this morning informing him that the two men, Mitchell and Harris, arrested last Friday by Pennsylvania officers on suspicion of being crooks, are not known at the bureau of identification. The men said they had been employed at a certain number on Cottage Grove avenue and the department informed the superintendent that the number given is a private residence and that no such persons as the two hoboes are known there. As there is nothing to hold them on, Judge Louttit will order their release.

Officer Doyle is off duty today, being at home in attendance on Mrs. Doyle, who is quite sick.

Dairyman Funk, living several miles east of the city on the Maysville road, has reported to the police department that he has a stray horse in his possession. The animal answers the description of Frank Edmunds' horse, which departed for parts unknown on Sunday night.

Mr. Pape, of 56 St. Mary's avenue, reports that some one stole three flat irons and six spring chickens from his place night before last. Mr. Pape cannot account for the combination, but knows that both articles are gone.

A young man named Frank O'Brien was taken to the station last night on complaint of Paul E. Wolfe, of East Wayne street, who said that O'Brien was scorching and had injured several children in the neighborhood. At the station the young man said he had not been scorching, but had been riding carefully, but that two children started to cross the street and on seeing him approaching had stopped and ran back to the curb; that in order to avoid a collision he had jumped from his wheel, but that the little folks in their fright had fallen against the curbing and he believed one of them had been slightly hurt. A gentleman named Miller, father of the children in question, went to the station and corroborated young O'Brien's story. He said the boy was riding at an ordinary rate of speed and that whatever slight injury his children had received was entirely through their own fault and he asked that the young man be released, which was promptly done.

K. of P. Band and Rathbone Sisters will give Band Concert and Ice Cream Social at Lakeside Grove Wednesday evening.

JUST RECEIVED AT THE OHNECK Cafe, Black Bass, Shad Roe, Lobster and Soft Shell Crabs. Served at all hours. 30t2

NEW HONEY AND CHEESE.

New White Clover Honey, 17c lb.
New Full Cream Cheese, 13c lb.
New Wisconsin Brick, 12½c lb.
New Wisconsin Limburger, 12½c lb
Fancy Block Swiss Cheese, 17c lb.
Pineapple, Edam and Roquefort Cheese.

GREATEST GROCERY CO.

Ice Cream Social and Concert, Lakeside Grove, tomorrow evening. Rathbone Sisters and K. of P. Band.

BUYS PARTNER'S INTEREST

FRANK E. SINGREY IS NOW SOLE OWNER.

Of the Klebe & Singrey Saddlery Company—Other Changes in Business Circles.

After September 1 the Klebe & Singrey Saddlery company, doing business at 24 East Columbia street, will pass into the exclusive control of Frank E. Singrey, the senior partner of the house. Mr. Singrey has just purchased the interests of Henry Klebe, who will retire to devote his attention to other matters.

The business was established four years ago by these gentlemen, and has proven remarkably successful, the deal this week involving something like $13,000. Mr. Klebe has recently returned from a trip to Germany, and as he is not in the best of health he preferred retiring from the wholesale trade. After September 1 the name of the establishment is to be changed to the Fort Wayne Saddlery company. Both wholesale and retail business is done.

MR. SHUMAN SELLS OUT.

E. Shuman, the well-known dealer in second-hand goods, who has been in the business in Fort Wayne nearly forty years, yesterday sold his store on Clinton street to Mrs. C. B. Himes. The store will be managed by A. B. Himes and W. F. Rosenwinkle, while Charles J. Michael will remain with the new firm. Mr. Shuman has not yet decided upon his future course.

BUYS A CIGAR STORE.

Max J. Blitz, well known as an insurance agent and ticket broker, has purchased the cigar store of Gumpper Bros., and is now in possession. The store was established some years ago by G. E. Belott, and has always done a successful business. Mr. Blitz will conduct it in connection with his other lines.

Until Next Saturday Evening

5 DAYS REMAINING.

THE CLOSING OF THE GREATEST BARGAIN SALE ON RECORD.

Supply your wants now while you can at money-saving prices.

Remember our sale is a COST SALE not confined only to a few items, but includes entire stock.

Housekeepers will find the chance of a life time now in our carpet department.

Carpets, rugs, curtains, ALL AT COST.

Ladies' tailor suits, parasols at half price.

CHOICE WASH SILKS, 38c a yard.

THE FRANK DRY GOODS CO.

Complete line of men's white negligee shirts at Patterson's.

MONEY TO LOAN

On Real Estate or Personal Security. C. F. Pfeiffer, Rooms 6-7, Bass Block. 2tf

The 50c balbriggan underwear at Patterson's, in blue or tan, is as good as you can find elsewhere at 75c.

NO SUMMER DRESS

Looks quite so stylish as those made by G. Schmidt, merchant tailor, 57 East Berry street. Full line of samples. 27-tf

ONE MORE

Week of our sale. $20 suits go at $16. $10 suits go at $8, etc. Sale will close Saturday night, August 3.

REUBEN S. PATTERSON.

AUGUST SPECIALS.

Every Tuesday, one cent a mile to Buffalo and return, via the Nickel Plate road. Three-day limit. For further information call on nearest agent, or C. A. Asterlin, T. P. A., Fort Wayne, Ind., or R. J. Hamilton, Agent, Fort Wayne, Ind.

J30tu&thur10t&w5t

Immense line of trunk and suit cases at Patterson's. All are discounted 10 per cent. during the sale.

WANTED.

Experienced industrial insurance agent; a good personal writer who can instruct agents and has sufficient executive ability to manage a district. Call on J. W. Fitz Gibbon, New Aveline hotel. 30-2t

Subscribe for The Sentinel.

Saturday,

ONE DAY ONLY.

SATURDAY, AUG. 3d.

We offer at $1.00 for choice our full line of Ladies' Set Rings which usually retail from $1.00 to $5.00. This offer includes our choice $3.00, $4.00 and $5.00 patterns, as well as the $1.00 and $2.00 line. The pick of this handsome line left entirely to your selection.

The rings are warranted solid gold throughout and come beautifully set with opals, pearls, turquoise, garnets, rubies, etc.

During this most remarkable sale we will also offer at 50 cents for choice our full line of babies' and children's solid gold rings, either set or plain gold, which retail from $1.00 to $2.00. This includes many with small diamond chips, as well as other beautiful patterns.

Although having several thousand rings to select from we feel obliged to limit one ring to each customer during this extraordinary offer, in order to accommodate our many friends and patrons.

J. L. SIEVERT,

Wholesale and Retail Optician and Jeweler,
79 Calhoun Street.

Golden THE Hatter.

KEEP COOL

And buy our soft shirts. We have them in Madras, Oxford and P. K's. Also the largest line of Shirtwaists to choose from, in plain white and fancy stripes. See our line of Stock Ascots, never such variety shown before.

We are closing out all Straw Hats at half price.

Golden the Hatter,

Cor. Calhoun and Berry.

F. J. Zimmerly & Co.,

PLUMBING,
STEAM AND GAS FITTING.
ELECTRIC WIRING.
GAS AND ELECTRIC FIXTURES.

No. 101 Calhoun Street.

'Phone 207.

A. Hattersley & Son,

PLUMBERS,
STEAM AND GAS FITTERS,

48 E. MAIN ST.
FORT WAYNE, IND.

DR. R. P. WHITE,

EYE, EAR, NOSE AND THROAT SURGEON.

OFFICE WHITE NATIONAL BANK

Rooms 3 and 4.

GLASSES ADJUSTED.

Office hours are 9 to 12—1:30 to 4. (Other hours by appointment.) Home phone, office 775, residence 574.

Robison Park

High-Class Vaudeville

FOR WEEK COMMENCING JULY 28,

LUCY MONROE AND CHARLIE SINCLAIR,
In a Little Comedy of Errors.

RICHARD T. BROWN,
The Natural Singing Comedian and Mimic.

ZISKA,
The Comedy Magician.

BUDD BROS.,
Comedy Acrobats.

GREEN AND WARNER,
In the "Zulu Babes."

Two performances daily—7:15 and 8:15 p. m.

Tickets on sale at A. C. Bedwell's Cigar Store.

THE ALLEN COUNTY LOAN AND SAVINGS ASSOCIATION.

Opposite Postoffice.

PAYS 5 Per Cent Interest on SAVINGS LOANS at Lowest Rate. Is a friend to borrowers and depositors. Assets $[illegible]

Subscribe for The Sentinel.

"It is a good thing SLAVLY's have."

UNBEATABLE TINWARE

Not the kind that will not be harmed by rough usage, but the kind that cannot be excelled.

Our tinware and granite ironware are of the heirloom variety; will last for a generation, and always be satisfactory. Sure to be satisfactory, because it's of the satisfactory sort.

As you know, it often happens that the holes which make their appearance in the dish pans and milk cans come without warning, like the ghost that walks at night. No one knows how it happens. We don't mind, of course, because it makes business good for us. The holes are there, and new pans are here. That's what we are trying to get at. Solid, honest tin, fashioned in convenient shining pans, etc., waiting to save you many steps and keep the food clean and wholesome. As much honesty has gone into the making of this tinware as goes into the diamond ring. Call in and see it, the sooner the better, and we will show you the difference between shoddy 5 and 10c ware and the real article that can be depended upon.

BOTH PHONES 149 SLAV

NewspaperArchive.com

INDICATIONS.

GENERALLY FAIR; CONTINUED WARMER.

The Fort Wayne Sentinel

SUGGESTION.

After you have been kind, go back into the shade and say nothing about it.—Drummond.

ESTABLISHED 1833. FORT WAYNE, IND., TUESDAY, JULY 30, 1901. PRICE TWO CENTS

DEBATING THE TERMS OF PEACE

Amalgamated Executive Board Holding Secret Conference---Strike's End or More War Depends Upon It.

Pittsburg, Pa., July 30.—The executive board of the Amalgamated Association of Iron and Steel Workers is in secret session today to determine whether the association shall accept the terms agreed upon last Saturday by President Shaffer and Secretary Williams and J. P. Morgan and President Schwab, of the United States Steel company, as a basis of settlement of the strike. Nothing can be learned definitely what has transpired in the conference. At 4 o'clock this afternoon the impression prevails about the headquarters that the conference reached a decision and are waiting to hear further from the manufacturers. Former Amalgamated President Garland is not present this afternoon and it is believed that he is in communication with the combine managers. Every few minutes one of the vice presidents leaves the building, to return again in a short time.

The hour fixed for the meeting of the general executive board of the Amalgamated association was 10 o'clock, but an hour earlier than that President Shaffer was conferring with the western members of the board, and at 9:40 o'clock the entire committee was called together.

THE UNION CONFERRED.

Those present were: President Shaffer, Secretary John Williams, Assistant Secretary M. F. Tighe, David Rees, vice president District No. 1; Walter Larkins, vice president District No. 2, of Wheeling, W. Va.; Charles H. Davis, vice president District No. 3, of Newport, Ky.; W. C. Davis, vice president District No. 4, of South Chicago, Ill.; Clem Jarvis, vice president District No. 5, of Anderson, Ind.; John F. Ward, vice president District No. 6, of Youngstown, O.; F. J. Williams, vice president District No. 7, of Birmingham, Ala.; John Chappelle, vice president District No. 8, of New Castle, Pa.; John W. Quinn, vice president District No. 9, of Granite City, Ill.; Elias Jenkins, of Youngstown; John H. Morgan, of Cambridge, O., and John Pierce, of Pittsburg, national trustees.

Immediately after the committee had filed into the room the doors were locked and a sentinel placed outside. Previous to the meeting all efforts to get an expression from the officials as to its probable outcome were unsuccessful.

Secretary Williams stated that they had all been pledged to secrecy and to say anything whatever would be a breach of faith. When the committee assembled President Shaffer placed before it the terms upon which the United States Steel corporation will settle the strike, and the concessions the Amalgamated officials agreed to make when in conference with J. Piermont Morgan last Saturday. A long discussion then ensued.

If the deal is approved there will be

(Continued on Fifth Page.)

PRISONERS LOCK TURNKEY IN CELL

Toledo, Ohio, July 30.—This morning, when the turnkey entered the county jail with the prisoners' breakfasts, he was held up at the muzzles of two revolvers, and locked in a cell. John Brown, alias "Topeka Joe," Thomas Keegan and James Stewart, all held for robbery of the West Toledo postoffice, and David Morgan, a local prisoner, then marched out of jail, and so far have not been caught.

BRISK START IN RECRUITING

SIX APPLICANTS FOR PLACES IN THE ARMY TODAY.

Recruiting Headquarters Are at Room 5, Arcade—Captain Stoggedall at Indianapolis.

Recruiting for the United States army has started off briskly in Fort Wayne. The office was opened yesterday at room 5 Arcade, and already six applications have been filed for enlistment.

Captain R. Stoggsdall, who is in charge of the office, was in Fort Wayne two years ago upon a similar mission, and with him is Private James Allen. Both have seen service in the Philippines since their recruit service in this city two years ago.

Captain Stoggdall is at Indianapolis and will not return until Friday, and those who apply during the week will be examined by the surgeon on that day. Recruits are most desired for the artillery, cavalry and engineering service.

NO ALLIANCE FOR SPAIN.

Madrid, July 30.—The premier, Senor Sagasta, in an interview just published denies the idea of any political alliance resulting from the visit of the German squadron (commanded by Prince Henry of Prussia, now at Cadiz) to Spain. He says Spain has nothing to offer. She must reorganize her army, navy and internal administration before dreaming of alliances.

IRISH MEMBER SUSPENDED.

London, July 30.—James J. O'Shee, nationalist, member of West Waterford, was suspended in the house of commons today for disorderly conduct in applying the term "judicial blackguardism" to the conduct of Baron O'Brien, lord chief justice of Ireland, in charging the jury at the recent trial of Mr. Walsh, chairman of the Waterford county council, on charges of conspiracy, at Cork. Mr. Walsh is connected with the United Irish league and the latter boycotted a man who rented a farm from which the previous tenant had been evicted. The charge of conspiracy arose therefrom. The nationalists contend that Baron O'Brien conducted the case in an extremely partisan way.

SURRENDER OF INSURGENTS.

Manila, July 30.—Thirty-four insurgents, a majority of them armed with rifles, have been captured by the First cavalry in the Balangas province.

The insular government has saved $250,000 by the passage of an act virtually declaring the stone quarries at Mariveles in the Bataan province public domain and authorizing the utilization of the stone in the harbor improvements. A Spanish company claimed to have established title to the quarries.

BILL HENZE'S JOINT IS RAIDED

Tough Lot of Young Women is Arrested and Fined---Henze Will be Prosecuted on Several Counts.

Officer Pappert today raided the saloon of William Henze, on Clinton street, near Columbia, and succeeded in pulling out a nice batch of toughs. Nettie Hickman, Alice Hickman and Jeanette Walton were each taken before Judge Louttit, who fined them $15 apiece, while another little girl, giving her name as Thompson and her age as 13, was held at the station as a witness, and will then be turned over to the board of guardians or humane society. The Hickman girls were run out of Kendallville two days ago and coming to town put up at the Hedekin house, where they managed to drink a case of beer last night and then went over to Henze's to finish up today. They are a tough lot and will be taken care of as soon as their present sentence expires. Another girl named Annie Longley was found in the place, but as nothing of her character is known and as she had not been in the place over a minute when arrested, no case was made against her. Mr. Henze, however, will find himself facing a lot of trouble. He was to have been tried at 3 o'clock this afternoon, but his attorney filed an application for a change of venue, so the case will be heard by Judge Bittenger at 8 o'clock in the morning. One charge against him is for associating with prostitutes and the other for allowing minors to loiter in his saloon. If Mr. Henze will contemplate the sad experience of Messrs. Keever and Meunewisch, who were up on the same kind of charges in the same court several days ago, he will be excusable for allowing cold chills to parade up and down his back.

DEBS NOT SHELVED.

Indianapolis, Ind., July 30.—At today's session of the socialist convention a motion was carried ordering a telegram sent to Eugene V. Debs denying the report that he had been shelved by the convention, expressing confidence in him and characterizing him as a "leader." J. F. Carey, of Haverhill, Mass., was chosen chairman of the day. The morning session was spent hearing the reports of the national secretaries of the Springfield and Chicago factions and discussion of several resolutions. One calling on the workingmen of the new possessions to organize was adopted. At the afternoon session the report of the committee on constitution and platform was submitted.

HAS OFFENDED THE COMMONS

EDITOR OF LONDON MAIL HAS NARROW ESCAPE.

Attack on War Secretary Concerning War Office Secrets Is Deeply Resented.

London, July 30.—The printer and publisher of the Daily Mail, of this city, had a narrow escape today from being ordered to appear at the bar of the house of commons on Thursday next, as the result of observations made in connection with War Secretary's (Mr. Broderick's) boycott of that newspaper on account of its South African disclosures. The Daily Mail, this morning, characterized as "baseless and mean" Mr. Broderick's assertion in the house of commons yesterday that the paper had been surreptitiously buying secret war office information, adding that if Mr. Broderick ventured to repeat outside the house that the paper had stolen official documents it would prosecute him for libel.

In the house of commons this afternoon Swift MacNeill, Irish nationalist, made a motion to the effect that the Daily Mail's challenge was a breach of the privilege of the house. The government leader, Mr. Balfour, assented. But, apparently not desiring to stir the matter up, he said he thought it was not necessary to press the motion.

MacNeill, however, insisted, and the motion was carried without a division. Mr. MacNeill then moved that the printer and publisher be ordered to appear at the bar of the house tomorrow. The motion was defeated by 288 to 128 votes.

HONORS FOR SOLDIER HERO.

Chicago, July 30.—Private James Bell, formerly of Company E, Seventh United States infantry, who, with two companions, succeeded during the troubles with the Sioux Indians in 1876 in carrying an important message from General Terry, at the mouth of the Big Horn river, to General Crook, on the Powder river, through a country full of Sioux braves and who was voted a medal by congress, was given a military funeral today at Fort Sheridan. This unusual honor to an ex-private was given on orders from Lieutenant General Miles.

PREPARING FOR RACES.

The Amateur Driving club is making extensive preparations for its race meet at Centlivre park next Saturday, and the City band will furnish the music. At the last meeting of the club two professional drivers were taken in—Billy Beckes, second trainer for Centlivers, and Harry VanAlstine. The horses will be more evenly matched at Saturday's races than at any previous event of the club.

REFUSED A PARDON.

Topeka, Kan., July 30.—Mrs. Carrie Nation, who is in jail under thirty days' sentence and fine of $100 and $48 costs, today refused a pardon from Governor Stanley because the fine was not remitted. The commissioners offered to allow Mrs. Nation to pay it in monthly sums of $5, but she refused to accept.

PIONEER VERY ILL.

George Hand, one of the very best known pioneers of Allen county, is lying critically ill at his home at Huntertown, and it is feared his death is a matter of but a short time at best. Mr. Hand is eighty-two years of age, and has been a resident of Allen county since 1827.

AT A STANDSTILL

ALL SHIPPING AT SAN FRANCISCO TIED UP.

A GIGANTIC STRIKE IS ON

ALL WATER FRONT MEN ARE NOW IDLE.

STRIKERS NUMBER 15,000

BUSINESS ALMOST PARALYZED BY THE TROUBLE.

San Francisco, July 30.—Owing to the strike of the Water Front Federation, which was inaugurated today, the business section of the city is completely tied up and indications are that business stagnation will ensue. Although a large number of men were secured to fill the places of the strikers, little merchandise has been moved. No disturbances have been reported.

This culmination of the labor troubles in this city came last night, when the Water Front Federation ordered a general strike on the docks of San Francisco, Oakland, Mission Rock and Port Costa, to go into effect this morning.

The resolution to strike, which received the unanimous indorsement of every delegation to the federation, was short, but its effect will be to cause a temporary paralysis of the shipping business of San Francisco such as has not been known before. It reads as follows:

"The full membership of the City Front Federation refuses to work at the docks of San Francisco, Oakland, Port Costa and Mission Rock. The steamers Bonita and Walla Walla, with mail and passengers, now in the stream, will be allowed to go to sea."

This action, which is a direct outcome of the lock-out of the teamsters, will have for its immediate effect the cessation of all labor in and around the great docks of the city about San Francisco bay.

The Sand Teamsters' union and the Oakland Teamster's union also ordered a strike. This will make a total of over 25,000 union workmen who have sopped their labor since the middle of May last, divided as follows:

City Front Federation, comprising fourteen organizations, 15,000 men; machinists and iron workers, 7,000; cooks and waiters, 1,500; sand teamsters, 600; Oakland teamsters, 1,000; total number of men out, 25,100.

The tie-up will be complete if the plans of the labor unions are successful. They hope to stop the loading and even to prevent the moving of ships that are now almost ready for departure.

Unless the proprietors and managers are able to secure sufficient non-union labor to help load and man their vessels, the strike will practically mean the closing of the port and the suspension of business in the wholesale and manufacturing sections of San Francisco and Oakland.

The ferry boats are not affected by the strike. Union men employed on them will not be called out and local travel and freight transfers will not be disturbed.

When the news of the action of the federation was sent to the various headquarters of the unions interested it was greeted with tumultuous cheering, showing that all of the organizations were in accord with the strike order. Members of the Employers' association state that they have fully considered the cost of the strike and are prepared to meet it. The steamship managers will hold a meeting today to consider their course. They are not members of the Employers' association, but will act in harmony with it. They express the opinion that they will be able to move ocean-going vessels, but will not disclose their plans.

The industrial conciliation committee of the Municipal league made strenuous efforts yesterday to avert the threatened strike, but without avail. Two meetings were held in the mayor's office. At the second meeting a statement from the Employers' association's attorney, embodied in a report by Mayor Phelan, was read and approved by the committee as the best it had to offer to the dissatisfied workingmen. No concessions to the strikers and other union men interested were contained in it and at the meetings of the City Front Federation's unions the report did not receive serious consideration.

The City Front Federation has issued a statement, in which it reviews the situation and states that the strike was not ordered until all honorable means of effecting a settlement had been tried in vain.

TRAGEDY REUNITES A FAMILY.

St. Paul, Minn., July 30.—A tragedy in which the man was crippled and the woman killed has restored to Bernhardt Sandler his wife and four children. Mrs. Rose Sandler, the wife, her love rekindled by helpless condition, has come all the way from New York to nurse back to health the husband she had lost. As soon as he recovers she will take him back to New York. The reconciliation took place yesterday at the city hospital. A year ago Sandler eloped with Florence Argesburg and came to St. Paul. Last week by a gasoline explosion the woman was killed. She was buried as Mrs. Sandler. Thinking he was about to die, Sandler disclosed the identity of the woman and later notified his wife of his misfortune and whereabouts. She came here and the reconciliation was effected. Sandler will be a cripple for life.

MINISTER FINDS HIS MOTHER

REV. THOMAS BURROWS, OF AUBURN, SEES PARENT.

After a Separation of Twenty-five Years Finds Her in Distress in a Kansas Town.

Garnett, Kan., July 30.—Rev. Thomas Burrows, of Auburn, Ind., yesterday found his mother in this city in distress, after a separation of twenty-five years. The Burrows family were wealthy English residents of Ohio. The father died, and after the English custom, the property all reverted to the elder son. This caused an estrangement between the younger son, Thomas, and his mother and brother. He left home to seek his own fortune, and the mother and brother came to this city.

The fortune was soon lost in bad investments, the elder son went to California and his mother remained here. He has sent her $3 each month, which has been her chief support.

Recently the mother, who is 95 years old, fell ill. She reluctantly disclosed to her pastor, Rev. Mr. Church, the fact that she had relatives, and in response to a letter from the minister, the younger son, Thomas, who in the years of separation had become one of the leading divines of Indiana, arrived yesterday to take her home with him to spend her remaining days. He had searched for her, but without success, because she would not let her relatives know of her condition. Mrs. Burrows says she has a nephew in Chicago, who is is a wealthy attorney.

MISSOURI NOT NAVIGABLE.

Washington, July 30.—The annual report of the Missouri river commission was received at the war department today. For last year the sundry civil act carried $250,000 to preserve existing improvements and to prevent threatened damage at Kulo, Neb., and other points, and $146,000 to complete the lock and dam at Osage River, Mo. The commission, in its report, complains of the inadequacy of appropriations for accomplishing useful results on the Missouri river or for making progress toward an ultimate improvement. The fact that there is little commerce on the river the commission attributes "entirely to the condition of the river, which is such that it is hazardous to run boats and impossible to obtain insurance at reasonable rates. No commerce of consequence can be expected until the river is put in navigable condition and opened to the mouth."

THIRSTY THRASHERS REVOLT.

Wichita, Kan., July 30.—Eight thrashing-machine crews struck the town of Colwich, in this county, Sunday, and because they could not get liquor they smashed five saloons and wrecked a number of town pumps. The citizens organized a party to cause their arrest, but the thrashers made them retreat. The rioting was resumed yesterday when the citizens again tried to arrest the thrashers, but again they had to give up. The sheriff has been asked to come at once to the scene.

WIFE MURDER AND SUICIDE.

Dodge City, Kan., July 30.—E. Kirby, proprietor of the Park hotel, yesterday shot his wife and then shot himself, both dying instantly. The wife was shot in the forehead, Kirby in the throat. The cause assigned is a disagreement over property. Kirby was aged 40, and his wife 36 years.

GOOD START ON WATER PROBLEM

The General Committee Holds a Meeting and Important Recommendations are Made to the Waterworks Trustees.

Strong impetus was given the effort to solve the water supply problem at the first meeting of the joint committee of citizens, city officials, members of the council and waterworks trustees last evening. A summary of the recommendations made to the waterworks trustees is

To immediately install another air compressor at station No. 1 and to enlarge the discharge pipes at station No. 2 to meet present emergencies.

To make tests as soon as possible with air-lift and deep-well pumps at station No. 2, to determine the capacity of that field to produce water.

To advertise for bids on air-lift and deep-well pump systems.

The discussion was frank and serious and many factors of the water problem were given searching attention.

Those present were the waterworks trustees and Mayor Bergholt, Councilmen Hosey, Miller, Glenn, constituting the sepecial committee appointed last Friday night; Charles McCulloch, John B. Reuss, G. Max Hoffman, S. M. Foster, J. J. Wood, constituting the citizens' committee, and Chief Engineer Baxter. Mr. McCulloch opened a discussion which lasted an hour or more, and in opening it he gave the hearers his experience as a director of water supply and advocated the drilling of deep wells on the south side and the placing of new machinery. Mr. Foster advocated the metre system as the most economical, and gave many good reasons for his advocacy of that plan; Mr. Hosey was the champion of the air-lift system, and Mr. Wood opposed it as being one of the most extravagant means of procuring water known. In response to a question by Mr. McCulloch Engineer Baxter said that there is more water at No. 2 station than the engine can pump and that several wells are not connected because there is no pumping capacity, and in contradistinction to this statement Mr. Hosey said that No. 1 station had more capacity than water and expressed a willingness to advocate a new pump for No. 2 station provided tests showed that the water is to be had there. Mr. McCulloch made a motion that was adopted, which involved the renting of another air compressor for No. 1 station, the placing of a Dowale pump and a Centlivre pump for the same field and the construction of a larger outlet and delivery pipe for the Van Buren street station, and to make tests by both air-lift and deep well pumps in that field. The trustees were then instructed to have Engineer Heit prepare new plans and specifications contemplating bids on both air-lift and deep well pumps. The principal secondary proposition agreed to was that the metre system should be gradually introduced, commencing with extensive users first. As a whole the meeting was productive of much that will benefit the city and protect it, and Mayor Bergholt expressed himself as much pleased with the interest taken in the matter and the good results promised.

ADMIRAL KIMBERLY WILL NOT SERVE

Washington, July 30.—A letter has been received at the navy department from Admiral Kimberly, asking to be excused from the Schley court of inquiry on account of the state of his health. The admiral is understood to be suffering from heart trouble. The application was placed in the hands of Secretary Long, who will dispose of the matter from his home in Higham, Mass.

Admiral Schley has made answer to the precept. The letter was mailed by his counsel last night, but navy department officials say it has not yet been received at the department.

Admiral Schley has already begun the preparation of his case. At his request James Parker, his assistant counsel, today made application to the department for permission to examine the logs and official records in connection with the movements of the ships on the south side of Cuba and this permission was granted. Mr. Parker was given access to these documents and was examining them today.

Both Admiral Dewey, the president of the court, and Admiral Benham were at the department today. The latter has formally acknowledged the receipt of the order of Secretary Long detailing him on the court. There is no question of acceptance of such a detail where an officer is physically able to serve and Admiral Benham expects to be present when the court convenes September 12.

NOW OTHERS WANT TO COME

SECOND HOOP MILL SEEKS A LOCATION.

Representatives Here Monday Say They Only Ask a Location—Other Deal Yet Pending.

The negotiations for the removal of a large hoop and stave factory from an Ohio town to Fort Wayne has resulted in stirring up another firm of manufacturers who want to come to Fort Wayne, and representatives arrived in the city Monday to see what could be secured in the way of a location.

The new people say they will ask no bonus and the only requisite is a site. If this is furnished they will remove to this city and agree to employ fifty men from the outset. The matter will be placed before the Commercial club's committee on manufactures.

Final arrangements have not yet been concluded with the first parties who were here and as soon as a decision is reached the later proposition will be taken up.

A GIGANTIC SWINDLE.

Chicago, July 30.—George H. Phillips, of the board of trade, today reported to the postal authorities his discovery of an alleged attempt at a gigantic swindle. He told Inspector Stuart that the country had been flooded with circulars emanating from New York asking for subscriptions to a $2,000,000 fictitious pool for a deal in September corn.

Mr. and Mrs. W. R. Yarnelle and son, of Wabash, are in the city.

HOOSIERS LUCK IN LAND LOTTERY

Indiana Men Draw Choice Sections in the Big Government Raffle---Thousands Watch the Wheels at Work.

El Reno, O. T., July 30.—Scenes about the lottery platform today, where the drawing for lands on the Kiowa-Comanche reservation is being conducted, were a repetition of those of yesterday. During the night and early morning the crowds had been swelled by several thousand eager people, who had arrived in prairie schooners or on trains. Many slept again upon the hillsides surrounding the wheels of fortune to be on hand early. Others came uptown at the break of day and secured positions as close to the platform as possible. When the second day's drawing commenced it was estimated that over 30,000 people were on hand. The intense excitement of yesterday had told on many, and to this was added the individual feeling that each person's chance had materially diminished. Yesterday's drawing had given to 1,000 homesteaders the privilege of selecting the best claims in the reservations.

This left 12,000 claims and 166,000 applicants. It was decided to draw 2,000 names from the wheels today, 1,000 each from the El Reno and the Lawton districts.

The drawing today was started promptly and the envelopes were taken from the wheels at a rapid rate Among the first numbers drawn were: For the Lawton district—Joseph R. Greggs, Evansville, Ind.; William J. Thompson, Muncie, Ind.; Daniel W. Cooper, Eaton, O.

For the El Reno district—J. M. McKinzey, Logansport, Ind.; T. J. Tilley, Franklin county, O.

ONE CERTAINTY

SOME FORT WAYNE PEOPLE FULLY REALIZE IT NOW.

When the back aches from kidney ills,
When urinary troubles annoy you,
There's a certain way to find relief.

A sure way to be cured.
Doan's Kidney Pills will do it.

Fort Wayne people endorse this claim.

Mr. W. T. Hume, of 325 East Williams street, carriage maker, says: "Mr. Hume procured Doan's Kidney Pills at Meyer Bros. & Co.'s drug store and was greatly benefited by them. He was much troubled with backache and rheumatism caused by disordered kidneys. His back was so lame he could hardly stoop and at times it was very painful for him to keep on working. The rheumatism was mostly in his ankles and caused him a great deal of suffering. As soon as he began taking Doan's Kidney Pills, these symptoms of kidney trouble commenced to disappear and soon his kidneys were in better condition than they had been for years."

For sale by all dealers. Price, 50 cents. Foster-Milburn Co., Buffalo, N. Y., sole agents for the United States.

Remember the name—Doan's—and take no substitute.

You Need Money

WE HAVE IT.

$10, $15, $25, $75

Or any amount you may want on your piano, household goods, horses and wagons and other like security; in fact we loan on all kinds of personal property. Everything is left in your possession and you have the use of both money and goods. All our dealings are confidential, upright and courteous. Persons momentarily embarrassed who wish above everything else to avoid publicity are the ones we desire especially to serve. You can have from one month to one year to pay it in and our payments are so small that any one can meet them. You will save money by dealing with us as our rates are the lowest and terms easiest. It will cost you nothing to get our rates.

Indiana Mortgage Loan Co.,

Room 3, Arcade, upstairs. Home 'phone 995.

Open Saturday evenings from 7 to 8:30.

Money to Loan to Salaried People.

Salaried people holding permanent positions with responsible and well-established concerns or corporations can get money on their own name without endorsement. No publicity.

Loans also made on furniture, pianos, etc.

Better terms and rates than elsewhere.

Room 3, Arcade, upstairs. Home 'phone 995.

Open Saturday nights from 7 to 8:30.

Summer Comforts.

BATH AND TOILET ACCESSORIES.

Bath Sponges and Towels, Fine Soaps, Toilet Waters and Perfumes.

TOILET POWDERS.

We have a large assortment of various qualities, ranging in price from 10c to 25c.

FOOT POWDERS.

Are now considered indispensable to comfort.

Call and see our stock. We can please you.

RANKE & NUSSBAUM
PHARMACISTS,
88 CALHOUN ST.

SUMMER RESORTS ON THE

G. R. & I.

"The Fishing Line."

The Passenger Department of the Grand Rapids & Indiana Railway has issued a 50-page booklet, entitled "Michigan in Summer," that contains 250 pictures of resorts in Northern Michigan. Interesting information is given about these popular resorts:

PETOSKEY MACKINAC ISLAND
BAY VIEW TRAVERSE CITY
HARBOR SPRINGS NEAR HAWANTA
HARBOR POINT OMENA
WEQUETONSING NORTHPORT
BOYNE CITY NORTHPORT POINT
EXMOOR BEACH EDGEWOOD
WALLOON LAKE AND OTHER POINTS

It contains a list of hotels and boarding houses in Northern Michigan, with their rates by the day and week, and passenger fares from the principal points in the Middle West.

This booklet will be sent free upon request to C. L. LOCKWOOD, General Passenger and Ticket Agent, Grand Rapids, Mich.

The summer train schedule goes into effect June 30. Time cards and full information regarding connections, the "Northland Express" with cafe car service, will be sent, and assistance given to plan a comfortable trip via the

Grand Rapids & Indiana R'y.

Charles Lathouse, a well known lineman for the Postal Telegraph company, has resigned that position and left yesterday for Pittsburg, where he has a splendid situation with the Pittsburg Telephone company. Mr. Lathouse will remove his family to Pittsburg in a few weeks.

STATE COMMITTEE CALLED

HERNLY'S SUCCESSOR TO BE ELECTED THURSDAY.

Goodrich Has a Clear Field—Eighth District Chairman and J. B. Kealing's Right-Hand Man.

Indianapolis, July 30.—A special meeting of the republican state committee will be held here Thursday, and it is likely that at that time the resignation of Chairman Hernly will be accepted and his successor named.

The call for the meeting was issued by Chairman Hernly, who, it is understood, has informed the leaders that he is willing to step aside without further delay, and allow some other man to take charge of the committee. Lately the party managers have made no secret of their desire for another chairman. It is stated by some of Hernly's friends that he will have positive assurance of a good position under the present administration.

It is thought that James P. Goodrich, of Winchester, who is Joseph B. Kealing's right hand man, will be elected chairman to succeed Hernly. Goodrich is Eighth district chairman and one of the most prominent men connected with the state organization at this time.

Warren Bigler, of Wabash, secretary of the state committee, who has been mentioned as a candidate for the chairmanship, arrived here yesterday. He had a conference with Kealing, who returned Saturday from a two weeks' vacation. Bigler is not a candidate for the chairmanship, which strengthens the impression that Goodrich will have a clear field after Hernly's resignation. It is reported that Bigler may also retire from the committee, owing to business of a private nature demanding his attention, in which case a new secretary will have to be elected.

Kealing and Bigler say that they do not know what is to be done at the meeting.

NO VERDICT IN GLENN CASE.

Parkersburg, W. Va., July 30.—The jury in the Ellis Glenn case is still out. They were brought into court yesterday morning, after spending Sunday in custody of the jailer, and immediately went into deliberation. At noon yesterday they asked for instructions and at 3 o'clock notified the court of their failure to reach an agreement. The court gave them additional instructions and sent them back to the jury room, and at 4:30 they again notified the court that they could not agree. They were then excused till today. It is understood that they stand ten for acquittal and two for conviction. Ellis Glenn apparently is little affected by the actions of the jury and is in the best of humor, occasioned by her belief that she will be acquitted.

PARDON OF BANKER JOHNSON.

Logansport, Ind., July 30.—Mrs. John F. Johnson was the first to break the news to Mr. Johnson, in the Columbus, Ohio, prison, that he has been pardoned by President McKinley, and her mother reports that the pardon was secured through the individual efforts of the wife and her faith in the Christian Science. Johnson and wife will visit relatives in Pennsylvania for a short time, and will then return here, where Mr. Johnson has many friends, despite the fact that he wrecked the State National bank by squandering $500,000 on the Chicago board of trade. The relatives report that Mrs. Johnson has no funds, nothing whatever being saved from the wreck save her home in this city.

GLOBE CIRCLER'S TRAIN LATE.

Montreal, July 30.—The Canadian Pacific Imperial limited train from Vancouver, with Prince, the Press globe circler, on board, which was due to arrive here at 6:10 yesterday afternoon, is twenty-one hours late and will not reach here until about 3 o'clock this afternoon. Prince will then have accomplished his feat of circling the globe in sixty-three days and thirty hours. The Press says that although Prince will not arrive until today, the victory stands to his account. His opponents, Lunson, Turat, Stregler and Crittenden are so far out-distanced that it is impossible for them to regain lost ground. Prince will be given a big reception on his arrival here.

WARNS OF BICYCLE HEART.

New York, July 30. The physician ton Beach claims a new disease is attacking Beach claims a new disease is attacking pave followers. He calls it "bicycle heart," and says Harry Elkes and Johnny Nelson have it badly, and that it is directly responsible for the recent remarkable change of form of both of them. The doctor warned Elkes not to race last Saturday and says he believes the slender Glens Falls boy will some day drop from his wheel if permitted to engage in too many of these heart-breaking struggles. He scrimmaded Elkes to stop riding at the end of thirty-nine miles last Saturday. Harry had ridden the race of his life Friday night at Pecon against Champion, the Frenchman, whom he defeated by less than twenty seconds.

Elkes today said: "A man following the pace game should not race more than once a week, and it would be better if he rode only every fortnight. This trying to race every day and travel between is a killing proposition."

PALACE FOR AN AMERICAN.

London, July 30.—There is every prospect that an "American millionaire" will soon become master of the royal palace, Osborne house, Isle of Wight. King Edward has determined to get rid of it for two reasons—its inaccessibility and the fact that it costs $60,000 a year to keep up. At first the king decided to sell Osborne house outright and it was then understood that William Waldorf Astor would pay for it any price his majesty might name. Mr. Astor's intention was to present the famous royal residence to his daughter on the occasion of her marriage to the duke of Roxburghe. His majesty's private lawyers, however, called his attention to a clause in the will of his mother, Queen Victoria, under which he was only given a life title to the palace. Finding he could not sell the palace, King Edward determined to lease it.

Senator William H. Clark, of Montana, is anxious to lease the palace and, it is said, has written to the king asking him "how much he will take." Another millionaire ambitious to walk with the feet of ownership where royalty loved to tread is Charles T. Yerkes. Mr. Yerkes some time ago publicly stated that an American millionaire could not lead a desirable life in America; that England was the only field for true moneyed domesticity.

Mr. Astor is still a bidder. The old servants of the late queen could very likely be procured by any of the millionaires and the royal atmosphere be thereby preserved.

KILLED IN A STREET FIGHT.

Crossville, Tenn., July 30.—Policeman Dick Pass and W. F. Knox were killed and Shirley Pass, son of the policeman, was fatally wounded in a street fight at Isoline, Tenn., a mining town eight miles north of here, Sunday night. Policeman Pass went into a section of the place known as "Negro town" to quell a disturbance and became engaged in a row with Knox, who pulled a nasty looking knife. The policeman then shot him dead. Chief of Police Bird P. Lowrey and N. E. Swofford started for the scene to arrest Policeman Pass, but were met by Shirley Pass and were told not to go. A quarrel arose and the officers were ordered back by Pass, who flourished a pistol. Swofford then shot the youth through the left lung. The officers went on and found Policeman Pass quarreling with a crowd of negroes. As soon as he heard of his son's shoting Pass turned on Lowrey and Swofford and opened fire. Swofford emptied his pistol and ran, and when Pass turned to Lowrey the latter shot him dead. Both Lowrey and Swofford surrendered.

SENDS SMALLPOX BY MAIL.

Canton, Ohio, July 30.—Mayor Charles Stands, of Waynesburg, a village twelve miles from Canton, received by mail yesterday a letter said to contain smallpox virus. He promptly disinfected himself and called on the United States postal authorities to assist in running down the sender of the letter. Mayor Stands last week fined several residents of Magnolia, a neighboring village, who had disregarded the quarantine regulations of Waynesburg. This had led to bitter feeling between the villagers. Several cases of smallpox among Italian miners a mile and a half from Magnolia led to the trouble.

PILES CURED WITHOUT THE KNIFE.

Itching, Blind, Bleeding or Protruding Piles. No Cure, No Pay. All druggists are authorized by the manufacturers of Paxo Ointment to refund the money where it fails to cure any case of piles, no matter of how long standing. Cures ordinary cases in six days; the worst cases in fourteen days. One application gives ease and rest. Relieves itching instantly. This is a new discovery and is the only pile remedy sold on a positive guarantee, no cure no pay. Price 50c. If your druggist don't keep it in stock send us 50c in postage stamps and we will forward same by mail. Manufactured by PARIS MEDICINE CO., St. Louis, Mo., Manufacturers of Laxative Bromo-Quinine Tablets.

Kelly Wright, who enlisted in the naval bugle corps, is now in Japan.

E. W. Grove

This signature is on every box of the genuine Laxative Bromo-Quinine Tablets the remedy that cures a cold in one day.

Mrs. H. D. Reuberger and little son left today for a visit with relatives at Goshen.

The 50c balbriggan underwear at Patterson's, in blue or tan, is as good as you can find elsewhere at 75c.

THE COLUMBUS RACE MEET

SIX HEATS REQUIRED TO SETTLE THE 2:14 PACE.

Country J. is Beaten—May Allen Wins Easily Over Heavily Backed Favorite.

Columbus, Ohio, July 30.—The third in the chain of great trotting and pacing meetings composing the grand circuit began here yesterday afternoon with clear skies, a big crowd and sensational racing.

The feature of the day was the "killing" made with the Indianapolis mare, May Allen, who gives every indication of becoming a trotting star of the first magnitude. Country J., who was second to the great Eleata at both Detroit and Cleveland, was looked upon as a sure winner and sold for $50 in the pools to $25 for the field, but May Allen took his measure quite handily, out-trotting him and winning three straight heats, the last in 2:09¼. A number of Indianapolis horsemen bet heavily on the mare and are consequently big winners.

The 2:14 pace was the first race on the program and thirteen sidewheelers answered the bell. Martha Marshall, driven by Andy McDowell, was installed favorite at $25 to $20 for the field. The field was a bad-acting one and Starter Merrill had his own troubles in getting them away. Captain Sphinx won the first heat in a drive from Winfield Stratton and Martha Marshall. The favorite took the next two heats, pacing the second in 2:07¼, reducing her record a full second. In the fourth and fifth she again caused trouble while scoring and got away badly each time, giving Nonamie and Sheean a chance, of which they availed themselves, of getting a heat apiece. Only the four heat winners appeared for the sixth heat, and with the smaller company Martha Marshall acted better and went to the front at once and kept her position to the wire.

The last race, the 2:16 pace, was a gift to Dan Patch, the handsome son of old Joe Patchen, who tiptoed the field and was never forced to the top of his speed at any stage of the race. In fact he could have shot out part of his mile had McHenry so desired.

Summaries:

2:14 class, pacing; purse, $2,000:

Martha Marshall, b m	3 1 1 4 6 1
Sheean, b g	11 7 7 2 1 2
Captain Sphinx, b g	1 3 4 5 2 4
Nonamie, b m	5 9 11 1 5 3
Carmel, bl m	4 5 5 3 3ro
Furioso, br s	13 8 3 8 4ro
Col. Dick Thompson, bg	9 12 6 7 7ro
Trinkle, b m	6 2 2 9 ds
Winfield Stratton, b h	2 4 8 6 ds
College Boy, b h	8 6 9 ds
Alvin R., b g	10 10 10 ds
Frank Yoakum, b g	7 11 dr
Jackmont, b g	12 ds

Time—2:08¼, 2:07¼, 2:09¼, 2:11¼, 2:12¼, 2:12¾.

2:23 class, trotting; purse, $5,000:

May Allen, ch m	1 1 1
Country J., ch g	2 2 3
Neva Simmons, b m	4 3 2
Vic Scheller br g	3 ds

Time—2:11¼, 2:11¼, 2:09¼.

2:16 class, pacing; purse, $2,000:

Dan Patch, br h	1 1 1
Frank Merriott, b h	2 5 2
Paulding boy, b h	3 2 4
Legal Hal, b g	5 4 3
Barboletta, b m	4 3 5

Time—2:10¼, 2:11¼, 2:12¾.

IN THE JUSTICES' COURTS.

In the cases against the Brockerman family for assault and battery on William and Elizabeth Grage, after much delay and skirmishing, the defendants appeared in Bullerman's court and demanded a jury trial. The defendants in the assault and battery cases against Ida Novitsky and Anna Edwards adopted the same tactics. Prosecutor Emrick refused to prosecute the cases before a jury, saying he would dismiss them and file affidavits of information in the circuit court and have the parties arrested on bench warrants, when they would have to give bond or go to jail. Prosecutor Emrick gave as a reason for his action his disinclination to take a dozen or more respectable Fort Wayne men away from their business to swelter for several hours in a justice's court. If a conviction followed the prisoners would go to jail anyway and there would be no fees. By trying the cases in the upper court before the regular panel this annoyance could be avoided.

In the insanity proceedings held in Bullerman's court yesterday to inquire into the mental condition of Eugene A. Cattin, of Aboit, the commission unanimously declare the subject to be not insane. Cattin thumped his wife on Sunday and then playfully dragged her around by the hair and kicked her. He admitted to all of this and yet after he was declared of sound mind there was not a word said about fining him for assault, and he was not put under bond to keep the peace. Mr. Cattin can now make his family dance any kind of a tune he can whistle, as he has conclusively established the fact that he is the whole thing.

ABOUT THE CITY HALL.

The board of works, the mayor and city attorney and the committee on parks held a meeting at the city hall last night to consider the protests made by the Swinney heirs against the use of Swinney park for picnic purposes. The mayor stated his views in about the same vein as outlined in yesterday's Sentinel, and the city attorney stated that there was not a line in the contract, agreement and lease which gave the Misses Swinney any voice in the control of the park, so long as it was not used for immoral purposes and the expressed stipulations of the lease were followed. The conclusion of the members of the meeting, therefore, was that the protests of the Misses Swinney should be entirely ignored.

A case of scarlet fever has been reported at the corner of Creighton avenue and Smith street.

ONLY THREE FACTORIES OUT

CIGARMAKERS AT WORK IN ALL OTHER SHOPS.

Increased Wage Requested by Union Workmen Is Practically Agreed Upon—From Other Towns.

At the headquarters of the Cigarmakers' union, in the Saengerbund building, this afternoon, it was stated that all the cigar factories in Fort Wayne save three had agreed to the new scale of wages granting an advance of $1 per thousand for the making of five-cent cigars, and with the exception of these three shops all the factories are at work as usual.

At least one of the three has signified its intention of signing the scale, and it is believed a day or two more will witness the adjustment of the whole matter satisfactorily. The factories accepting the scale Monday afternoon were those of H. A. Flumadore, H. W. Ortman, F. H. Bender and H. R. Ortman. Of the outside towns under the jurisdiction of the Fort Wayne union, Payne, O., and Garrett, Ind., have accepted the new scale. Auburn is yet to hear from.

LADIES' C. B. A. MEETS.

Detroit, Mich., July 30. The sixth biennial convention of the Ladies' Catholic Benevolent association began here today, with between 700 and 800 delegates present. At 7 o'clock high mass was celebrated at St. Peter and Paul's Cathedral by Bishop Messmer, of Green Bay, Wis. The sermon was preached by Bishop McQuaid, of Rochester, N. Y. The delegates marched to Light Guard armory, where they were welcomed by Mayor Maybury. Miss Alicia Blaneye, of Buffalo, editor of the Fraternal Leader, responded, after which Bishop McQuaid, the supreme spiritual advisor, delivered his annual address. This afternoon the convention listened to the reports of officers.

BISHOP MOORE DIES.

St. Augustine, Fla., July 31.—Bishop John Moore died at his home here today, after a long illness. He was surrounded by all the priests of Florida. The funeral will take place from the Cathedral on Friday.

Mrs. Harry Taylor is the guest of Mrs. J. H. Douglass at Elkhart.

The Keystone Grocery gives Green Trading Stamps. 26-5t

Complete line of men's white negligee shirts at Patterson's.

CARD OF THANKS.

We desire in this manner to express our thanks to our neighbors and friends for their aid and sympathy in the sickness and death of our son, Ray.

MR. AND MRS. W. H. DUNN.

SPECIAL DETROIT EXCURSION.

On Saturday, August 3rd, the annual Wabash employes' outing will be taken. A special train will leave Wabash station at 6 a. m., and be run to connect with boat at the Island House Dock in Toledo. A limited number of tickets will be issued to the general public at $1.50 each.

Get orders in early, as the sale must not exceed a fixed limit.

R. G. THOMPSON,
25-6t Pass. and Ticket Agent.

ONE MORE

Week of our sale. $20 suits go at $16. $10 suits go at $8, etc. Sale will close Saturday night, August 3.

REUBEN S. PATTERSON.

The People's Store.

This is Positively The Last Week Of Our Great

Semi-Annual Clearance Sale

Don't Fail To Attend This Week, As It Is By Far

The Best Money-Saving, Money-Earning Clearance Sale

We Have Ever Given; A Sale Devoid of All Blow and Bluster, But Containing More Genuine Value Giving Bargains To the Square Inch, Than Any Sale Ever Held In this Locality.

Don't Wait Until Saturday

When the Big Rush Will be On, But Come During the Week.

Sale Positively Ends Saturday Night, August 3rd.

The People's Store.

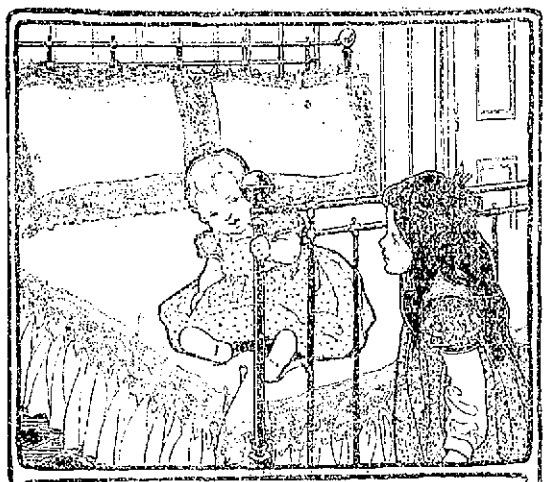

CHOICE bed sets in Irish point lace, or tamboured, embroidered muslin, should be washed with Ivory Soap to preserve their beauty. If they are of an ecru tint, a little strong coffee should be added to the rinsing water. The vegetable oils of which Ivory Soap is made fit it for many special uses, for which other soaps are unsafe and unsatisfactory.

IVORY SOAP IS 99 44/100 PER CENT. PURE.

CHARLES DUNN WAS FIRST.

(Kendallville Sun.)

The recent trouble in which Charles Dunn has become involved calls to notice an incident of long ago and one much to his credit that is recorded in the Noble county history. It was early in the war of the rebellion and refers to a meeting held to awaken interest in the old flag, and is recorded on page 91. It says:

"The first speech on the war of any note was made at Kendallville about one week after the fall of Fort Sumter, in the M. E. church, by Judge Hensley. In that speech he asked that all those who were willing and ready to volunteer should rise to their feet, Charles Dunn being the first one and Lute Duel the second."

MONEY TO LOAN.

At lowest rate on furniture, pianos, horses, wagons, carriages, etc., and leave property in your possession.

Payments arranged on the monthly installment plan to suit your convenience.

All business strictly confidential.

Fort Wayne Mortgage Loan Co.,

Room 2, (2nd floor) 44 Calhoun St., Over Mergentheim's Millinery Store.

OPPOSITE COURT HOUSE.

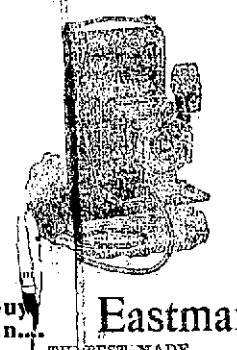

Buy an.... Eastman

THE BEST MADE.

M. L. Jones, 12 W. WAYNE ST.

Business - Directory.

UNDERTAKERS.

Kiehne & Melching,

Undertakers and Embalmers,

No. 30 East Main Street.

Both Phones 8. Fort Wayne, Ind.

INSURANCE.

E. L. FRIER,

Insurance, Real Estate and Loans,

No. 2[illegible] West Wayne Street,

Fort Wayne, Ind.

BANKS.

HAMILTON NATIONAL BANK.

Capital, $200,000. Surplus, $250,000.

The Hamilton National Bank will pay interest at the rate of two (2) per cent. per annum on certificates of deposit if left four months.

President—Charles McCulloch.
Cashier—John Mohr, Jr.

White National Bank,

Corner Wayne and Clinton Sts.

CAPITAL, $200,000.

SURPLUS, $75,000.

Safe Deposit Boxes for rent.

LAWYER.

ABSTRACTER OF TITLE.

INSURANCE.

COLLECTION AND LOAN AGENT.

James E. Graham,

Room 16, Bank Block,

FORT WAYNE, IND.

Stenographer and Notary Public in office. 'Phone 615 Main.

LOCATES MR. JACKSON.

(Columbia City Post.)

Jackson, the old man who mysteriously disappeared in Fort Wayne a week or so ago, leaving a note calculated to create the impression that he might have jumped into the river or done something else equally as rash, is living and well and can be found about six miles north of this city.

KRAUSE'S HEADACHE CAPSULES

Were the first headache capsules put in the market. Their immediate success resulted in a host of imitations, containing antipyrine, chloral, morphine and other injurious drugs, purporting to be "just as good." Avoid these imitations and insist on your having Krause's, which speedily cure the most severe cases and leaves no bad after effects. Price 25c. Sold by Dreier & Bro., corner Calhoun and Columbia streets.

The new neckwear brought the boys in Saturday. Come and see it.

REUBEN S. PATTERSON.

The Keystone Grocery gives Green Trading Stamps. 26-5t

New line of boys' shirts just received at Patterson's.

MEN, IN HOT WEATHER,

Like cool clothing. See the fine line of suitings carried by G. Schmidt, 57 East Berry street. 27tf

Men's pants discounted 10 per cent. during our sale.

REUBEN S. PATTERSON.

Money to Loan.

—AT—

FIVE PER CENT.

ON FARM AND CITY PROPERTY.

C. B. FITCH,

65 CLINTON ST.

+RED CROSS+ PILLS

SAFE, SURE, IMMEDIATE. LADIES. MAILED TO ANY ADDRESS IN PLAIN PACKAGES. LADIES. FOR WOMAN'S RELIEF. ARE UNEXCELLED FOR THE REMOVAL OF OBSTRUCTIONS OF LONG STANDING AND THE REGULATION OF ALL FEMALE IRREGULARITIES. RED CROSS PILLS ARE PURELY VEGETABLE AND MILD AND NO BAD AFTER EFFECTS. THEY HAVE THE ENDORSEMENT OF EVERY PHYSICIAN FAMILIAR WITH THE FORMULA. LADIES. ASK YOUR DRUGGIST FOR THE RED CROSS BOOKLET MAILED FREE. VIN DE CINCHONA CO. DES MOINES, IOWA.

FOR SALE BY DREIER & BRO., Cor. Calhoun and Columbia Streets.

SHERWOOD MUSIC SCHOOL

Fine Arts Building, 203 Michigan Ave.,

CHICAGO.

William H. Sherwood, Director; W. H. Neidlinger, Vocal; Adolph Rosenbecker, Leon Marx, Violin; Eleanor Sherwood, Harmony. Summer instruction in all branches.

Fall Term Opens Sept. 9th.

CHARLES R. BAKER, Sec'y. June22-eod-39t

LOCAL NEWS.

Miss Lillian Fell left last evening for Buffalo.

Miss Anna Philley is at Pine lake for an outing.

A. B. Luley is at Indianapolis on a business trip.

William Hoham has returned from a visit at Plymouth.

Mr. and Mrs. Charles Hood have returned from Chicago.

Mr. and Mrs. Gustave Detzer have returned from Detroit.

Miss Frances Connell is the guest of friends at Bluffton.

Home lodge No. 342, F. and A. M., will meet this evening.

Mrs. J. E. Gaskins and Miss Mary Bomberg are at Chicago.

Miss Alice Bareus, of Lafayette, is visiting friends in the city.

Mr. and Mrs. William Hull are at home from a visit at Bluffton.

Miss Carrie Snively is at home from a visit at Columbus, Ohio.

The Misses Elizabeth Knight and Carrie Hughes are at Rome City.

G. H. Loesch is at home from a fishing expedition at Lake George.

Miss Mayme Derheimer has as her guest Miss Emma Berger, of Toledo.

George Sattler and son, of Lafayette, have been the guests of M. F. Schmeizer.

Miss Grace Titus left today for a visit of some weeks with friends at Bucyrus, Ohio.

Mr. and Mrs. August Martin are entertaining Mrs. Rawlins and daughter, of Chicago.

Mrs. Margaret Rauner returned to her home at Elwood today after a visit with friends in the city.

Mrs. M. K. Donaldson was at Bluffton Monday attending the funeral of her aunt, Mrs. Sarah E. Bulger.

M. J. Blitz, the well-known ticket broker and insurance agent, has purchased the cigar store of Gumpper Bros.

Miss Warhutron and Master Scott Nichols, who have been guests of the Misses McPhail, left today for Pittsburg.

Miss Leonora Granneman left last evening for her home in St. Louis after a visit with Rev. Michaels and family.

Born, to Mr. and Mrs. Hugh Fullerton, of Chicago a daughter, Mrs. Fullerton will be remembered as formerly Miss Edith Zollars.

Mr. Crane and daughter, who have been the guests of Mr. and Mrs. George Wall, left last evening for their home at Orange, N. J.

Mayor Berghoff, Louis Fox and W. H. Dreier went to Chicago today to attend a meeting of the directors of the Koenig Medicine company.

Miss Jennie Brown, of Lakeside, left this morning for Valparaiso, where she will be the guest of Miss Stella McCracken for a few weeks.

Miss Stella Gregg delightfully entertained a large company of young people last evening at a dancing party at the Robison park pavilion.

Lafayette Courier: "Miss Anna Craigmile left yesterday for Fort Wayne to visit friends and to join a party for an outing of six weeks on the lakes."

Mr. and Mrs. Alfred Noll, of Indianapolis, who are the guests of Mr. and Mrs. J. B. Monning, will celebrate the first anniversary of their marriage tomorrow.

The Ladies' Aid society of the English Lutheran Church of the Redeemer meets tomorrow afternoon at the home of Mrs. Carl Spiegel, 15 Jones street, to sew.

Columbia City Post: George Maxwell, of Fort Wayne, was in the city today looking after his interests in the Maxwell, Lancaster & Co. dry goods and grain business.

The City mission, 170 West Main street, will hold quarterly meeting tonight and Wednesday evening, and communion service Wednesday evening, Rev. W. T. Loring officiating.

Huntington Democrat: "Miss May Woolsey and Edward Alds, who have been visiting with the H. C. Snyder and E. L. Griffith families, returned to their homes at Fort Wayne this morning."

Warsaw Times: "Mrs. Ed Johnson, with her two little sons, Harold and Clifton, returned to their home in Fort Wayne last evening after a few days' visit with Mr. and Mrs. Samuel Doutt."

Mrs. Herman Kucher is entertaining Mrs. C. W. E. Miller and two sons, Emil and Harold, of Baltimore. Mrs. Miller is the wife of the assistant professor of Greek at Johns Hopkins university.

Miss Nellie Henry gave a porch party at Rome City last evening in honor of her guest, Miss Donna Saylor, of this city. A modeling contest contributed to the amusement, and the high prize was won by Miss Jessie Orr.

Thirty dollars was netted for charitable purposes at a social recently given by the U. T. D. club, composed of the Misses Mae Conroy, Marie Carroll, Loretta Logan, Mary Duneby, Daisy Lerch, Daisy Dalton, Madeline Petgen and Marjorie Sheffield.

Hartford City News: "At the Wayne Paper company's mill this week work will begin on new improvements which will cost several thousand dollars. The contract has been let to the builder of the mill, John Sulzer, of Fort Wayne. The capacity of the plant, when the improvements are completed, will be increased about one-third."

OFFICERS ARE CHOSEN.

Stockholders of the Kiss Metal Extracting company held a meeting Monday evening, electing officers as follows:

President—L. C. Hunter.
Vice President—Arwid Polster.
Treasurer—J. W. Williams.
Secretary—J. A. Williams.

With E. J. Kiss, James Orr, Harry Sprague, Dr. S. D. Sledd and Dr. S. H. Havice, the officers constitute the board of directors.

Articles of incorporation, with a capital stock of $2,000,000, have been filed, and within a short time the company will place a factory in Fort Wayne for the manufacture of the Kiss extracting machines. The Sentinel some time ago noted the invention of the machine by Mr. Kiss, and several of the machines have already been sold.

LOAD CAUGHT FIRE.

John King was assisting in the threshing at Harry Brown's Saturday, says the Huntington Democrat. His hired man, Alva Jackson, had a wagon loaded with oats and was waiting his turn to unload. A spark from the engine set fire to the oats. When the flames blazed up the team started to run away. They ran down the field and were exhausted before caught. They were badly scorched and burned about the hips and hind legs. The oats were all burned up and the wagon was damaged beyond repairs. J. C. Baker, of Markle, was in the city today. He said one of the horses died soon after being detached from the wagon and the other was shot to end its sufferings.

ROW OVER CUP RACES.

Chicago, July 30. A decision has been reached by the judges presiding over the trial races which were held to select a defender for the Canada cup. It abrogated the plans for another contest today and declares that Illinois is not entitled to further consideration and that the victory belongs to either Cadillac or Milwaukee. This action on the part of the board caused a lively row this afternoon, the upshot of which was that no race will be held today and not until Friday, perhaps, will Cadillac and Milwaukee start over the trian gular course to determine the question of superiority. Milwaukee has been fitted out with a new mast and is now ready to re-enter the contest.

Mrs. Daniel Klotz and family are enjoying a stay at Rome City.

CRISPI HOLDS HIS OWN.

Naples, July 30.—According to the bulletin issued this morning the slight improvement noted yesterday in the condition of Signor Francisco Crispi has been maintained.

MAY MODIFY SCHLEY PRECEPT.

Washington, July 30.—Secretary Long stated today that if complaint against the language used in the fifth specification of the precept to the Schley court of inquiry was officially made to him by Admiral Schley, he would give the matter consideration and that the language might be modified.

Secretary Long will leave here Thursday for his annual vacation, the major portion of which will be spent at his home at Hinkham, Mass. He probably will return to Washington in the early part of September prior to the date when the Schley court of inquiry meets. Assistant Secretary Hackett, who has been spending several weeks at his country home in New Castle, N. H., will return to the city on Wednesday, and will act as secretary.

MRS. GEORGE WILLARD,

One of Michigan's Noted Women.

Mrs. George Willard, wife of the late ex-Congressman George Willard, of Battle Creek, Michigan, is one of the most prominent and efficient woman suffrage workers in the state of Michigan. She is also an officer of several leading women's clubs, and is prominently identified with the Women's Press association, and well known as a literary worker and as a woman of unbounded energy and industry. While she is nearly seventy years of age, no one would think from her appearance that she had yet reached the age of fifty. When asked the secret of her good health and attractive appearance she said: "I have been troubled with rheumatism, torpid liver, indigestion and other complications for some years, but since I have commenced taking Peptorene, The Health Tablet, manufactured by the Battle Creek Health Co., Ltd., I seemed to have renewed my youth and am in perfect health." Mrs. Willard continues to take these tablets whenever any unfavorable symptoms appear, and will not be without them.

Battle Creek Health Tablet Co., Ltd., 25 cts. a box. Write for a free trial treatment. Sold at Wm. L. Waltemath, Meyer Bros. & Co., Pellens & Polster, and A. C. Gocke.

Shirt waists for boys at Patterson's. Plain white or fancy; price, $1.

FOR RENT.

FOR RENT—A Barn. At 105 Barr St. 30-3t

FOR RENT—Nicely furnished rooms at 24 W. Berry St. Jy9-1m

FOR RENT—A nicely furnished front room, first floor. Inquire 77 E. Berry street. 30-tf

FOR RENT—Flat, second story, No. 50 Harrison street. Inquire at the Old National bank. 6-29-tf

FOR RENT—House, 7 rooms and bath room. Corner Berry and Clay. Inquire 153 E. Berry St. 7-13-eodtf

FOR RENT—Room, with or without board, including bath. Day boarders wanted. Mrs. Keller, 46 W. Wayne. 15tf

FOR RENT—Modern 8-room residence, with bath, at 15 Clay St., near Berry. W. E. Doud, over Old National bank. 7-30-tf

FOR RENT—Three nice front rooms; furnished or unfurnished; with bath and 'phone. Call 22 W. Main St. 'Phone 2316. 29-3t

FOR RENT—Two newly furnished rooms for light housekeeping; price very reasonable; centrally located; bath, etc. 110 Webster St. 30-2t

FOR RENT — Pleasant furnished rooms, with board, on first and second floors; bath and all conveniences. 27 and 29 E. Washington St. —25-1m

FOR RENT—Part of cottage, furnished for light housekeeping, to desirable parties Present occupants leaving city for a few months. Inquire 250 W. Jefferson St., side door. 29-2t

FOR RENT—Plans are being drawn for the Flick building, 41-43 W. Berry. Parties wishing to lease the second or third floors for a period of 5 or 10 years can have rooms arranged for offices or lodge rooms as desired. Inquire at 33 W. Berry St. 7-17-tf

FOR RENT—Lodge room can be had by parties desiring it on either Wednesday or Friday evening at very reasonable price; nice dancing floor in same building to rent on any Saturday afternoon or evening. Telephone 1082, new phone. 1Dtf

FOR RENT—Two new flats, seven rooms each, hot and cold water and poreslain bath, closet and washstand; separate entrances to each flat; for rent August 1st; location, South Calhoun, near Masterson. Inquire of H. N. Ward, 233 West Berry street. Telephone 772. 15-1mo

FOR RENT—Double store room in Foster block, 45x150 feet, fronting on both Court and Clinton streets, now occupied by the Kettler Furniture Co. The basements are finished and floored and can be used for additional salesrooms; ceilings high and not a dark spot in the stores. Rent $1,500 per year. Possession September 1. Apply to the Foster Furniture Co. J1-1m

FOR SALE.

FOR SALE—Best driving horse in the city. Inquire at 56 East Wayne St. 30t3

FOR SALE—Mason's fruit jars at southwest corner Pontiac and Hanna Sts. 30-2t

FOR SALE—Eight room house, near Bowser's shop; small monthly payments. B. Haswell, 54 Oliver street. 29-2t

FOR SALE—Stearns wheel, rode about two months; good reasons for selling. Call at 106 Jackson street. 29-2t

FOR SALE—Two-story dwelling on E. Williams St.; price $1,600; if sold within ten days; a bargain. Lennart & Zorbaugh, 81 Calhoun St., second floor. 26-6t

FOR SALE—Or exchange—Desirable residence on Hanna St.; also several lots, with pavements and sewerage. Inquire after 6 p. m., F. G. Gauntt, 39 Douglas ave. 7-16eod2m

FOR SALE—7-room dwelling, lot 52x150 ft.; gas and water; on Force St.; price $1,900. House alone cost $1,600. Lennart & Zorbaugh, 81 Calhoun St., second floor. 26-6t

FOR SALE—That handsome block of ground fronting on Broadway, Savilla avenue and Home avenue (the apple orchard); price, $4,000, small payment, long time. Apply to Henry M. Williams, East Wayne St., opp. High school, or to any real estate agent. 7-6-tf

FOR SALE—Two handsome new Axminster carpets at half their cost; oak and marble top stand, pictures, banquet lamp, and Wilkie Collins, Dickens, Carlyle, Victor Hugo and other books at remarkably low prices, at room 3 Arcade, second floor. 7-10tf

DENTISTRY.

DENTISTRY.

Painless Dentistry. Warranted Work. Moderate charges. Get the best.

U. S. Dental Parlors,

Drs. J. A. and J. W. Williams, Mgrs.

'Phone 1176. 93 Calhoun St.

WANTED.

WANTED—Everybody to call up Consumers' Ice Co.; both phones 594. m18-tf

WANTED—An experienced dining room girl at Robison park. Inquire Rich hotel. 16-tf

WANTED—25 girls for factory. Room 1, over 128 Calhoun St., Fort Wayne, Ind. 7-20-tf

WANTED—Experienced girl for general housework. Mrs. A. B. White, 171 Clinton St. 29t3

WANTED—Girls for housework; no office fee charged. Room 1, over 128 Calhoun St. 7-20-tf

WANTED—Experienced overall makers; steady employment. Apply at Hoosier Mfg. Co. 7-8-1m

WANTED—Honest old man, very light work, immediately. Union Painless Dentists, 9 E. Wayne St.

WANTED—Ladies in need of reliable help, to call at Ladies' Exchange, room 1, over 126 Calhoun St.

WANTED—If you want to borrow money see "ad" on second page, first column. Room 3, Arcade, upstairs. 18tf

WANTED—All kinds of cement work; guaranteed. Bridges & Foltz, 80 Calhoun Street; upstairs. Phone 414. 6-7-1m

WANTED—Soap salesman, experienced, to handle our goods in this vicinity. Address M. F. Windsor & Co., Buffalo, N. Y. 27-3t

WANTED—Man and wife for branch office of our exchange; $80 per month. Room 1, over 128 Calhoun St., Fort Wayne, Ind. 7-20-tf

WANTED—Gent with $25 and services; sold 54 dealers in Fort Wayne; guarantee $15 weekly and yearly income. H. H., care Sentinel. 30t3

WANTED—1,000 laborers and teamsters for railroads in Minnesota, Iowa and Dakota. Room 1, over 120 Calhoun St., Fort Wayne, Ind 7-20-tf

WANTED—Ladies and gentlemen to start in a money making business with my new patent in every county and state. Call on Mrs. Long, 64 Barr St. 7-8-1m

WANTED—Ideas.—A successful rain maker would have been worth millions this year. W. G. Burns, Patent Attorney, 80 Calhoun street, Fort Wayne, Ind.

WANTED — Female Help — Experienced shirt waist folders; good pay, steady work. R. Kiesbaum & Son, No. 32 W. Maryland street, Indianapolis, Ind. 30-3t

WANTED—Middle aged lady with $250 as partner in old established business; money secured by real estate. Room 1, over 128 Calhoun St., Fort Wayne, Ind. 7-20-tf

WANTED—Carpet Salesman—Must be capable, energetic and thoroughly experienced. Address, stating age, experience and references, Taylor Carpet Co., Indianapolis.

WANTED—Ladies, consult Mme. Place, M. B. C., in regard to your facial blemishes, 38 W. Wayne St. Electric bath, beauty culture, manicure and hair dressing parlors, for ladies only. 2-28-tf

WANTED—Mrs. Fitzgerald's employment office, 89 W. Washington st., has a number of nice places awaiting for girls; good wages. Apply at once. Have a colored coachman with good references. 16-tf

WANTED—Every man, woman and child to call at the Citizen's Trust Company, corner Berry and Clinton, and ask for one of the handsomest banks, furnished to all who desire to save money. Capital, $200,000. Interest paid on deposits. 8tf

WANTED—Cancers, tumors, birthmarks and all morbid growths removed without the use of surgeon's ghastly knife. One application does the work. Cure guaranteed. Dr. Zimmerman, Sanitarium, 38 West Wayne street, corner Harrison, Fort Wayne, Ind. 2-28-tf

MONEY TO LOAN—Money to loan at 4½ and 5 per cent., with privilege of partial payments; also money loaned on personal security; property for sale. P. A. & F. P. Randall, Bass block, Fort Wayne. d-wtf

LOST.

LOST—Gent's watch fob, with B. of L. F. charm attached, with initials F. C. W. on back, between Oliver street and Pittsburg roundhouse. Finder please return to Sentinel office and receive reward.

PROFESSIONAL.

DR. MARY WHERY,

PHYSICIAN AND SURGEON.

Office and residence, 26 Madison St. Specialty:—Disease of Women Telephone 470. Office hours, 9 a. m to 3:30 p. m. and 7 to 8 p. m.

DR. S. H. HAVICE,

EYE, EAR, NOSE AND THROAT SURGEON.

26 W. WAYNE ST.

GLASSES ADJUSTED.

Office hours—8:30 to 12 m. and 2 to 4 p. m.

FOR SALE.

FOR SALE—Nice cottage on Taylor, near Broadway; price $1,600. W. E. Doud, over Old National bank. 7tf

FOR SALE—I have a great bargain on W. DeWald; is owned by heirs and will go at reasonable offer. W. E. Doud. 7-tf

FOR SALE—Why not buy a lot in the Vesey addition, on Broadway, and double your money? W. E. Doud Agent. 7-3tf

FOR SALE—Nos. 94 and 96 Wilt St.; owner non-resident; will make bargain price on application. W. E. Doud, agent. 7-tf

FOR SALE—I will sell nice shady lots in Vesey's addition at $10 per month at same price as cash. W. E. Doud, Agent. 7-3tf

FOR SALE—If you want money on personal security see "ad" on second page, first column. Room 3, Arcade, upstairs. 19tf

FOR SALE—Either of five modern residences between Williams grove and Reservoir lake at $2,200 to $5,000. W. E. Doud. 7-tf

FOR SALE—A grocery and saloon, doing a good business; reason for selling, other business. Address Box 14, care Sentinel. 6-5tf

FOR SALE—Nearly new residence; fine location, 39 Fox St.; owners going to Oklahoma; a bargain if sold now. W. E. Doud, Agt. 7-tf

FOR SALE—New 7-room house, in central west end; with bath complete. Price, $2,050. W. E. Doud, over Old National bank. 7tf

FOR SALE—Eight-room house; open stairs; lot 82x150; water, gas, sewer; price $1,400. Val Rocholl, 23 Court St. Telephone 49 Main 5-10-tf

FOR SALE—The best lots in the most beautiful addition; for particulars ask about the Vesey addition. W. E. Doud, Agent, over Old National bank. 7-3tf

FOR SALE—A full corner lot and good residence, 7 rooms, on W. Jefferson St.; price cut to $3,500; fine location. W. E. Doud, over Old National bank. 7-tf

FOR SALE—8-room house, with bath, lights and furnace; within 2½ blocks of postoffice; only $3,100. W. E. Doud, over Old National bank. 7-tf

FOR SALE—Any kind of reasonable terms granted on choice lots in Vesey's addition, on Broadway; first choice to buyers now. W. E. Doud, Agent. 7-3tf

FOR SALE—Vesey addition lots, on Broadway; will soon be on car line; present prices will then advance; certainly an easy proposition. W. E. Doud, Agent. 7-3tf

FOR SALE—One of the choice Columbia Ave. homes at the greatest bargain price ever offered in Lakeside. For particulars call on W. E. Doud, over Old National bank. 7-tf

FOR SALE—Choice building lots in the new central addition at Jefferson and Fulton Sts.; select your lot at once; prices very reasonable. W. E. Doud, over Old National bank. 7-tf

FOR SALE—Or Exchange—Four 40-acre tracts; 25 acres, 7 miles from city; 10 acres, 3 miles from city; 10 acres, 7 miles out; 13 acres, 5 miles out; 10 acres, 6 miles out; 7 acres, 2 miles out; one 5-room house, No. 7 Summit St., $1,250. Inquire of R. C. Niswonger & Co., 18 Harrison St. 4m26d&wtf

FOR SALE—A brick store on Main St., $3,300; will rent $25 a month. A 5-room house on Hugh St., $900. A 5-room house on Boone St., $1,050. A 7-room house on E. Williams St., $2,100. A 7-room house on Esmond St., a bargain. A 6-room house on Erie St. Twenty-two acres two miles from city limits, a bargain. A 6-room house on Cass St., $1,650. John T. Wagner, Real Estate and Loans, 23 Court St. 1-11-tf

FOR SALE—Lot, 198 feet front by 350 feet deep; on Maple Ave.; one of the finest locations surrounding Fort Wayne; good buildings, fruit trees and shrubery; natural gas. Anyone wishing a suburban home could have no better location. Lot on Clinton St., between Wayne and Washington Sts.; 75 feet front by 110 deep; good dwelling thereon. Two-story frame dwelling, 7 rooms, stable, natural gas, full lot, for $1,500; located on E. Leith St. Schrader & Wilson, first floor, 7 Court St. tf

FOR SALE—Lots 23, 24, 25, 26, on Huffman street, north side, extra high lots overlooking town to the south; street car extension expected this season or next, and is proposed to change name Huffman street to Huffman avenue; price of lots, $700 each; small payments, long time; also for sale, farther west, 18 lots platted as "Huffman Heights Addition" (the grove) corner Huffman and Andrew streets; price, $4,000, for entire plat, small payment, long time to suit; a rare bargain. Apply to Henry M. Williams, East Wayne St., opp. High school, or to any real estate agent. 7-6-tf

Absolutely Harmless. Cures on the Spot.
BROMO-PEPSIN
"Note the Word Pepsin."
CURES Headache, Sleeplessness, Indigestion, and Nervousness.
All Druggists, 10c, 25c and 50c.

The Evening Sentinel.

BY E. A. K. HACKETT.

TUESDAY, JULY 30, 1901.

TONIGHT.

Labor Organizations—Plasterers No. 70, Pearl and Harrison streets; Boilermakers, 138 Calhoun street.
Miscellaneous—Master Builders, Clinton and Berry; Contracting Painters and Paper Dealers, Clinton and Berry.
City Hall—Board of safety.
Lodges—Grand Fraternity; Order of the Red Cross; Fort Wayne lodge No. 116, K. of P.; Fort Wayne No. 1, Daughters of Workmen; Edwards camp No. 3127, Modern Woodmen; Wayne castle No. 2, K. G. E.; Degree of Honor No. 2; Home No. 32, F. & A. M.
Robison Park Theater—Vaudeville.

Neely must be chafing under confinement in that Havana prison since he knows that it all goes for nothing.

To prove even an obituary notice may not be true the Mad Mullah has just given a party of British a good stiff argument in a lively brush in the Soudan.

The steel trust and the Amalgamated association, having each somewhat taken the measure of the other's strength in a fight, have sensibly concluded that peaceable adjustment will be mutually profitable.

Admiral Cervera speaks very warmly of Admiral Schley. Well, he ought to. Admiral Schley received him very cordially aboard his ship not long since when the Spanish admiral was clad in a sort of garb and much less of it than the conventionalities of polite occasions require.

Captain Schley of the army should take counsel of the sensible conduct of his distinguished father, Admiral Schley of the navy, and say nothing. The interview he gave out at Salt Lake City expressed a very natural feeling, but it was not well advised. In six weeks a court of inquiry will furnish opportunity to Admiral Schley to vindicate himself and that he will be able to do that millions of Americans have no doubt.

The Constitution is following Columbia's flag with a fair degree of consistency and it is not yet demonstrated that the new cup defender ought to race against the new challenger. However, the second Shamrock has not shown enough superiority over the last challenger to make anyone on his side of the water afraid to have the defense of the cup left to the good boat which protected the cup two years ago. Later trials may enable the Constitution to make a better showing, but if it does not turn out that way, the old Columbia will do.

A DO-SOMETHING POLICY.

The committee appointed at Friday night's water conference has infused something like aggressive purpose into the efforts to give Fort Wayne an abundant pure water supply. The first meeting of the committee last night had results and it remains for the board of waterworks trustees and the city council to see that the several important recommendations are given effect as speedily as possible.

Wissly the committee urges measures to meet the present emergency and to this end another air-compressor will be added to the plant at station No. 1 and the discharge pipes at station No. 2 will be enlarged. Both can be accomplished doubtless in a few days. This will augment the supply of water from the north side field and will permit the discharge of a vastly larger volume of water from station No. 2. Tests will be resumed with the air-lift system, this time at station No. 2, where also tests will be made with deep-well pumps to determine the capacity of that field to produce water. These tests will afford the double advantage of disclosing how much water may be obtained in that field and of furnishing an opportunity to judge fairly between the merits of a deep-well pump system and an air-lift system. The people who suffer for water are not concerned in which system may prove the best. Whatever is the best they want installed and that without delay after tests of fields have determined the supply and trial of systems has made clear which will give most complete satisfaction.

If more pumps are necessary to distribute the water over the city after it has been lifted from the wells the people will cheerfully acquiesce in whatever expenditure may be necessary to meet the demand for plenty of water.

The solution of the water supply problem appears to have been given a powerful start and it shows what can be accomplished when common sense and earnest purpose become the rules of action. We believe that before many weeks the water question can be settled as it should be and as it ought to have been before this, provided the recommendations of the committee are permitted to be carried out free from obstruction of any sort. This do-something policy will have good results, both as regards the solving of the water question and the enforcement of a valuable lesson that may be applied hereafter to other problems that vitally affect the general welfare.

NEGRO MAKES A THREAT GOOD.

Camden, Ark., July 30.—News has reached here from Leake township, Nevada county, that a party of white men sent word to Lige Siegler, a negro, that they would attempt to whip him and received word back that some of them would get killed if they came. The party went out and the report is that Siegler and his son shot at them, killing Lewis Haynie, brother of State Senator Haynie, and Hop Halton, a brother of John Halton, a prominent merchant at Stephens. There are some 400 negroes and thirty white people in this township and it is said that racial troubles have been brewing for some time. At last reports parties of white people had left for the scene of trouble from Waldo and Stephens and the negro's house was still surrounded.

PREDICTS NEELY'S RELEASE.

Muncie, Ind., July 30.—A copy of the Havana (Cuba) Post has been received here, saying that Charles Neely will be released, and that he is preparing to leave for his home. Clarence Russey, a nephew, of this city, who has been with Neely since his arrest, is quoted with saying that nothing can be done with Neely because the witnesses refuse to go to Havana, although they have been offered $4 a day and expenses by the government if they will testify against him. The Post avers that it has known for several months that there were insufficient grounds on which to prosecute the alleged embezzler.

SOFTLY SLIPPING AWAY.

Paris, July 30.—A dispatch to the Temps from Moscow says Count Tolstoy, who has partially recovered from his illness and is able to sit up, told a friend the impression he gained. He said:

"I did not recognize those around me distinctly. I seemed to be slipping softly but surely into beatitude. Now, there is a painful impression of returning through fogs and quagmires to terrestrial existence. I regret every moment of the time between this world and the next. I will write something on this subject to teach men that death is not terrible, because there is another and a better life."

A STUDENT DISAPPEARS.

Ithaca, N. Y., July 30.—It is believed that Percy Proctor, jr., nineteen years old, of Oakland, Md., a student in Cornell university, was drowned in Cayuga lake some time Saturday evening. Young Proctor left Ithaca for Taughannock Falls on Saturday afternoon. At 5 o'clock he asked permission to leave his wheel at Samuel McElvoy's farm house near the lake. That is the last time he was seen, and today a bundle of clothes, some of which were marked "Percy Proctor," was found by the lake. The body has not been found.

JANGLING NERVES.

Are you irritable? Do you sleep badly? Is it hard to concentrate your thoughts? Is your appetite poor? Do you feel tired, restless and despondent? Try Lichty's Celery Nerve Compound. It will do you more good than anything you have ever tried. Sold by Dreier & Bro., corner Calhoun and Columbia streets.

The new neckwear brought the boys in Saturday. Come and see it.
REUBEN S. PATTERSON.

Mr. and Mrs. Frank J. Belot have returned from a stay at Mackinaw.

A SUNDAY BRAWL

ANDERSON MAN PROBABLY FATALLY STABBED.

SUBURBAN SALOON AFFRAY

MUNCIE ACID THROWER IS ARRESTED.

VICTIM MAY SAVE ONE EYE

GENERAL NEWS OF THE STATE OF INDIANA.

Anderson, Ind., July 30.—Eugene Weaver is lying at the point of death at his home in Shadeland, a suburb of this city, from the effects of knife cuts received in a saloon Sunday night. The story of the affray was kept from the public until last night, when it leaked out. Eugene Lane, a saloonkeeper of Shadeland, refused to serve drinks to Jesse Vickar and Lyster Lyman Sunday evening. Later they went again to his saloon. Lane was out, but Weaver was in. Weaver also refused to serve the drinks and a fight ensued. Vickar drew a dirk and stabbed Weaver several times. Several bad gashes were cut in his head and his body was slashed in many places. Sixty stitches were required to sew up the wounds. It is thought he will die. Vickar is supposed to be wanted at Carlisle, Ky., where he killed the sheriff of that county. Lyman also is a fugitive from Kentucky. The men have not been captured.

ACID THROWER ARRESTED.

Muncie, Ind., July 30.—The police last evening arrested Peter Tillberry for throwing carbolic acid in the face of Mary Torrence Sunday night at the home of Kate Phinney, and the man was jailed on the charge of mayhem, which is punishable with a penitentiary sentence of two to fourteen years. He admits his guilt. His victim will lose but one eye from the assault and her recovery is now assured, though her life seemed in great danger yesterday.

CHARGES BROTHER WITH CRIME

Bluffton, Ind., July 30.—Milton Smith, the Liberty Center drayman, is after his brother, Constable Anthony Smith, and he has filed an affidavit in Walbert's court alleging assault and battery. Mr. Smith says that Saturday night his wife and another lady were sleeping on the floor while he was reposing peacefully in another room. Some person entered the house and abstracted $1.25 out of his pants pockets and then either stepped on Mrs. Smith or grabbed hold of her in getting out. She screamed and he followed the fellow to the barn, where he put on his shoes, and recognized him as his brother, the constable of Liberty township. An affidavit was made out for assault and battery in order to probe into the larceny side of the case.

NINE INSANE IN ONE FAMILY.

Wabash, Ind., July 30.—George Snyder, aged 24, son of William Snyder, near Domestic, was taken to the eastern Indiana insane asylum Sunday and is the ninth member of the family to become insane. For some time his actions had been peculiar and last Monday a farm hand came upon him in the barn with a halter, preparing to take his life. When he found he was detected he dropped the halter and ran, but was captured. Young Snyder's mother died in the asylum, as did his sister, Amelia, and brother, Albert. Three other sisters—Amanda, Elizabeth and Lucy—went mad, the first two dying in the asylum two years ago. The other brother, Phillip, cut his throat while deranged and eight years ago an elder brother, Samuel, hanged himself. The life of the family has been one continuous tragedy. One daughter and the father, neither of whom show signs of insanity, are left.

FLOOD OF MELTED GLASS.

Hartford City, Ind., July 30.—Sunday night the large tank which holds the molten glass at the Mill Grove Glass company's fruit jar plant gave way, and thirty tons of glass spread over the blow-room. By much hard work the plant was kept from burning. An entire new tank will have to be built, and the plant will not resume operations again until the latter part of September.

ON TRAIL OF MURDERER.

Bedford, Ind., July 30.—Nelson Fritz, the murderer of John Foister, is still at large, but the officers have good reason to believe that he is in hiding near the scene of his tragedy. Notwithstanding the brutality of the deed, the murderer seems to have friends and they openly boasted yesterday that he had reached Kentucky and was now safe. Two prisoners were lodged in jail yesterday and it became rumored that the murderer was caught and a crowd soon gathered, which only dispersed after the sheriff had made a satisfactory explanation. At least fifty men are acting as deputy sheriffs and are hunting with Winchester rifles and they will make short work of the murderer should they find him.

ISLAND PARK ASSEMBLY.

Rome City, Ind., July 30.—This is republican day at Island Park assembly and large crowds have come from many points in northeastern Indiana to attend. The attendance is not what it has been on former occasions, from the fact that this is an "off year" in politics and party interest does not run high. The day began with an orchestral concert, after which Hon. Robert Bruce, of Brooklyn, the eminent Scottish-American poet and lecturer, lectured on "Landmarks of Scotl." This evening the orchestra, assisted by other musical talent, will give a concert.

Coming days of the assembly, which are expected to prove of great interest and to draw very large crowds, are: Hillsdale college day, July 31, with athletic and oratorical contests; Sunday school day, August 2, in charge of Supt. John C. Carman and Rev. S. H. Yenger, with addresses by J. E. Holles and Col. Robert Cowden; W. C. T. U. day, Aug. 5, addresses by Mrs. H. M. Stahl, Mrs. Mary E. Balch, Miss Agnes Boyd, Mrs. Ada L. Squier, Rev. J. H. Myers, Rev. C. Marshal Lowe, Mrs. Elizabeth Drake; temperance day, Aug. 6, talks by Mesdames E. M. Houghton, Susan F. Bailey, Jennie Erwin, M. A. Tompkins, C. B. Hodgins, Emma Hedges, Lavina Bailey and Elizabeth Stanley, Rev. Cammack Gibson, Miss Eunice Wilson and Mrs. Florence Beauchamp; C. S. L. C. day, Aug. 8; excursion day, Aug. 9, science day, Aug. 10; pentecostal day, Aug 11; G. A. R. day, Aug. 12, with Gen. John B. Gordon as the principal speaker.

A GAS WAR IN FRISCO.

San Francisco, July 30.—A gas war has been precipitated by the arrival in this city of a representative of an eastern syndicate, which has taken options for the purchase of the Equitable Gas Light company and the Central Light and Power company. The Pacific Gas Improvement company has cut the rate to 75 cents a thousand feet and this has been promptly met by the other corporations.

FIRST TRAIN ON AUGUST 29

ELECTRIC LINE WILL TAKE CROWD TO ROANOKE.

Reunion of the Old Seminary Association—Southwestern Wants Franchise at Wabash.

Four of the cars for the Southwestern Traction company have arrived, says the Huntington Democrat. They are big handsome coaches with perfect modern equipment. The first train will be run over the road August 29, when the Alumni association of the old Roanoke seminary will be given a special car to the reunion to be held at Roanoke. Mr. Nelson hopes to have the electric generators running by that time. If electricity cannot be used the company's steam locomotive will be called into use.

R. D. Smith, representing the company, has gone to Wabash to open negotiations for a franchise through that city, and as soon as possible the new owners of the company will begin the work of extending the line west from Huntington.

CURES BLOOD POISON, CANCER, ULCERS, ECZEMA, ETC. TREATMENT FREE.

If you have offensive pimples or eruptions, ulcers on any part of the body, aching bones or joints, falling hair, mucous patches, swollen glands, sore lips, eating, festering sores, sharp, gnawing pains, then you suffer from serious blood poison or the beginnings of deadly cancer. It is a dangerous condition, but you may be permanently cured by Botanic Blood Balm (B. B. B.) made especially to cure the worst blood diseases. It heals every sore or ulcer, stops all aches and pains and reduces all swellings. Botanic Blood Balm cures all malignant blood troubles, such as eczema, scabs and scales, pimples, running sores, carbuncles, scrofula, etc. Especially advised for all obstinate cases that have reached the second or third stage. Druggists, $1. Trial treatment free by writing Dr. Gillam, 213 Mitchell St., Atlanta, Ga. Describe trouble and free medical advice given. Medicine sent at once prepaid. Sold by Ranke & Nussbaum, 86 Calhoun St. eod-w.

Men's pants discounted 10 per cent. during our sale.
REUBEN S. PATTERSON.

This Letter Tells the Story

BEIPNE, CLARK CO., ARK., March 16, 1900

PEPSIN SYRUP COMPANY, Monticello, Ill.
GENTLEMEN: We moved to Arkansas four years ago, and, like all northern people who are not accustomed to this peculiar climate, we suffered constantly from malaria, constipation and stomach troubles. The medicine prescribed by local physicians did us no good. While on a visit to St. Louis I saw an advertisement of

Dr. Caldwell's Syrup Pepsin
and Herb Laxative Compound

and purchased a bottle, which helped me at once. Upon my return to Beirne, I induced our druggist, Mr. F. M. White, to purchase a small stock of it, which he readily disposed of and has made several orders since.

I have gained twenty pounds in weight, and the health of the children has improved wonderfully since we began using Syrup Pepsin. We have dispensed with the doctor and use only Syrup Pepsin. We consider it the best family medicine made for all-the-year-round use, and cheerfully recommend it to all sufferers from stomach and bowel troubles of every kind.

Yours sincerely,
MRS. J. W. YERGER.

Ask your druggist, 50c and $1 bottles. It's economy to buy the $1 size. If you are unable to get Dr. Caldwell's Syrup Pepsin we will mail sample and interesting book FREE.

PEPSIN SYRUP COMPANY, Monticello, Ills.

CHICAGO MUSICAL COLLEGE
Established 1867. DR. F. ZIEGFELD, President.
COLLEGE BLDG., 202 Michigan Boul., Chicago, Ill.
Music SCHOOL of ACTING ELOCUTION MODERN LANGUAGES
BOARD OF MEDICAL DIRECTORS:
Dr. F. Ziegfeld Hans Von Schiller Dr. Louis Falk
William Castle Bernhard Listemann S. E. Jacobsohn
Rudolph Ganz Charles Gauthier Herman Devrick
Hart Conway, Director School of Acting.
36th SEASON BEGINS SEPT. 9.
The Chicago Musical College is the largest and most complete school of its kind in America.
Has the strongest faculty ever assembled in a school of musical learning.
The new College Building is the finest structure in existence devoted exclusively to a musical institution.
The system of instruction and arrangement of courses represent the outcome of thirty-five years of experience.
The terms of tuition are the lowest commensurate with the highest grade of instruction.
New Illustrated Catalogue Mailed Free.
NOTE—Applications for the 51 free and 150 partial scholarships will be received until Aug. 10. J23 eod 8t

DOES YOUR ROOF LEAK?
Let us examine it and give you an estimate on cost of repairing.
We make a specialty of new gravel and asphalt roofs.
F. B. Woodward,
124 FLETCHER AVE.

AEROFORM For Painless Extracting.
WEISELL'S NEW METHOD
Safe, pleasant and effective.
The patient while conscious of the operation, FEELS NO PAIN.
It produces no choking in color, pulsation or circulation.
The effects pass off rapidly without sickness or any bad results.
The Weisell Dental Parlors,
30 Calhoun St. Home 'Phone 12
30 Years' Experience. Everything Up-to-date. GOLD and SILVER Fillings. Weisell's Artificial Teeth with or without Plates. Best in the W. Sol.

We Cut Like This....
$1.00 Drugs and Medicines at 75c
50c Drugs and Medicines at 38c.
25c Drugs and Medicines at 19c.
RHOADS, 97 Broadway.

YOUNG WOMEN
Take Your Meals at the Y. W. C. A.,
51 West Berry Street.
Strangers in the city referred to good boarding places. Meals served on the European plan at reasonable rates. Dinner, 11:30 to 1:30. Supper 5:30 to 6:40.

Dr. C. E. Barnett,
Has removed his office to the West rooms
OVER PELLENS & POLSTER'S DRUG STORE.
Office Phone—186 Main.
Residence Phone—459 Main or 25 Bell.

Subscribe for The Sentinel.

THE EDISON PHONOGRAPH
All the latest Records,
Vocal and Instrumental.
PACKARD MUSIC HOUSE,
120 CALHOUN STREET.
COME IN AND HEAR.

Try The Sentinel Want Column.

THEIME THE TAILOR

Great Sale Now On.

All $40 and $38 suits, made of worsted, cheviot, cassimeres, reduced to $28.
All $35 and $30, reduced to $24.
All $28 and $25, reduced to $18.
All $20 and $18, reduced to $15.50.
Trousers reduced to $4.50, $5.50 and $8.00.

All Work Guaranteed.

Thieme THE Tailor,
39 E. Columbia Street.

SHAKE INTO YOUR SHOES

Allen's Foot-Ease, a powder. It cures painful, smarting, burning feet and ingrowing nails, and instantly takes the sting out of corns and bunions. It's the greatest comfort discovery of the age. Allen's Foot-Ease makes tight or new shoes feel easy. It is a certain cure for sweating, callous and hot, tired, aching feet. Try it today. Sold by all druggists and shoe stores. By mail for 25c. in stamps. Trial package FREE. Address, Allen S. Olmsted, Le Roy, N. Y.

Robert Spice,
PLUMBER, STEAM and GAS FITTER...
48 WEST MAIN STREET.
Office 'phone 261—Residence 1047.

Dr. Bulson,
Office and Residence, 55 West Wayne Street,
FORT WAYNE.
PRACTICE LIMITED TO DISEASES OF
EYE, EAR, NOSE AND THROAT
GLASSES ADJUSTED.

The Pennsylvania Station.

Pennsylvania Lines.

Trains Run by Central Time.

Depart. (Daily, except Sunday).

Depart. Fort Wayne.	EAST.	WEST.
Valparaiso and Chicago	* 3 30 am	* 5 20 am
Plymouth and Chicago	* 3 30 am	* 7 35 pm
Chicago	* 4 55 am	* 9 22 pm
New York and Wash'tn	* 5 30 am	* 3 25 am
Youngst'n and Pitts'g	* 5 30 am	* 8 25 am
Mansfield and Lima	*11 31 pm	†11 55 am
Canton and Pittsburg	*11 31 pm	* 4 00 pm
Valparaiso and Chicago	† 7 30 am	†10 30 pm
Valparaiso and Chicago	†12 15 pm	†12 30 pm
Crestline and Pittsburg	†12 40 pm	* 3 25 am
Plymouth and Chicago	* 4 10 pm	* 7 35 pm
Lima and Crestline	† 7 05 am	† 7 15 pm
New York and Wash'tn	* 7 45 pm	* 4 00 pm
Pittsburg & Phila	* 7 45 pm	* 4 00 pm
Pittsburg & Phila	* 8 30 pm	* 4 50 am
Pittsburg & Phila	* 4 20 pm	*10 10 am
New York and Wash'tn	* 4 20 pm	*10 10 am
Valparaiso and Chicago	*10 15 am	* 4 15 pm
Valparaiso and Chicago		*11 25 pm

GRAND RAPIDS & INDIANA RY.
In effect June 30, '901.

GOING NORTH.	
*For Grand Rapids and north	11 55 p.m.
" " " "	5 50 a.m.
" " " "	6 15 p.m.
*From Richmond arrives	8 40 a.m.
GOING SOUTH.	
*For Cincinnati and Cincinnati	1 45 a.m.
" " " "	6 55 a.m.
" " " "	12 10 p.m.
*From Grand Rapids arrives	6 50 p.m.

*Daily. †Daily except Sunday.

WABASH

SCHEDULE IN EFFECT JUNE 16TH, 1901

Going West.		Going East
5:00 a. m.	Daily.	5:53 a. m.
9:37 a. m.	Daily.	6:20 a. m.
6:40 p. m.	Daily.	11:15 a. m.
9:20 p. m.	Daily.	6:30 p. m.
11:00 p. m.	Sunday only.	7:30 a. m.

From Peru daily, arrive, 9:20 a. m.
From Toledo, ex. Sunday, arr. 8:00 p. m.
Telephones—Home-Bell, No. 6.

Findlay, Fort Wayne and Western Railway

DEPART.

No. 2 Mail and Express	7 20 a.m.
No. 4 passenger	7 00 p.m.
No. 6 Mixed	2:15 p.m.
No. 32 Local freight	8 00 a.m.

ARRIVE

No. 31 Local freight	5 30 p.m.
No. 5 Mixed	11 00 a.m.
No. 3 Mail and Express	3 50 p.m.
No. 1 Passenger	10 55 a.m.

Trains 1 and 4 Sunday only. All other trains daily except Sunday.
Nos. 31 and 32 carry passengers.

NICKEL PLATE

9-6-30-1901

All trains arrive at and depart from Van Buren Street Union Passenger Station, Chicago.
Uniformed porters attend passengers holding first and second class tickets in day coaches on the fast trains, insuring scrupulously clean cars and prompt service.

All Nickel Plate Trains Daily.

EASTBOUND.	LEAVE FT. WAYNE.	DEPART
Standard Express, No. 5		1 50
Nickel Plate Express, No. 9		3 15
Eastern Express, No. 4		7 05
Local Freight		17 25
WESTBOUND.	LEAVE FT. WAYNE.	DEPART
Standard Express, No. 2		2 30
Western Express, No. 1		12 10
Nickel Plate Express, No. 3		12 25
Local Freight		17 00

Daily except Sunday. Leave A. M. Depart 12 P. M.

Three Drawing Room Sleeping Cars on Nos. 2, 4 and 6 to Cleveland, Buffalo, New York and Boston; on Nos. 1 and 5 to Chicago.
Meals are served on the "a-la-carte" Dining Stations and in Nickel Plate Dining Cars at opportune meal hours.
For rates and information in addition, address C. A. Asterlin, T. P. A., Ft Wayne, Ind.

L. S. & M. S. RY.—TIME CARD, In effect June.

Southbound.		Arrive.
156 Express and Mail		11 25 a.m
462 Local Freight		2 50 p.m.
410 Express and Mail		3 50 p.m.
Northbound.		Depart.
163 Local Freight		6 40 a.m
457 Express and Mail		11 55 a.m
459 Express and Mail		5 00 p.m

All trains daily except Sunday.

L. E. & W. RY.—TIME TABLE.

In Effect Sunday, April 28.

South Bound.	Depart.
No. 175 Local Freight, except Sunday	5 30 a.m
No. 41 Express and Mail, except Sun	7 10 a.m
No. 43 Express and Mail, except Sun	4 15 p.m
No. 45 Express and Mail, Sunday only	6 50 p.m
North Bound.	Arrive
No. 40 Express and Mail, except Sun	11 40 a.m
No. 174 Local Freight, except Sunday	4 40 p.m
42 Express and Mail, except Sun	10 25 p.m
44 Express and Mail, Sunday only	10 15 a.m

REBATING THE TERMS OF PEACE.

(Continued From First Page.)

a conference with the combine officials later.

Little doubt is entertained, however, that the action of President Shaffer and Secretary Williams will be ratified. The representatives of the steel interests are in communication by telephone and a conference will at once follow.

STEEL TRUST CONFEREES.

The combine conferees will probably be the same as at the previous conference and will include Veryl Preston, late president of the American Steel Hoop company W. L. Leeds, of the American Tin Plate company; John Warner, general superintendent of the American Sheet Steel company, and I. W. Jenks, manager of the American Steel Hoop company. The important question to be decided is what constitutes a union mill. The Amalgamated people claim a mill is union as soon as they have secured a foothold in it. On the other hand, the steel people argue that a mill is not union until at least a majority of the skilled workmen have joined the Amalgamated association.

Upon the settlement of this question, it is thought, will hinge the settlement of the strike.

The combine conferees are located at the Hotel Schenley, where they were met this morning by W. E. Corey, president of the Carnegie Steel company, but like all the others interested in the strike, they also refused to say anything as to what will be done today.

THEY FELT GOOD.

The conference lasted until 12:30 o'clock, when a recess of an hour was taken for lunch. The members of the board were smiling when they came out of the room, but one and all positively refused to say anything concerning the discussion or the probability of the board accepting the compromise proposed at the New York conference last Saturday.

President Shaffer said a decision would not likely be reached until a late hour this afternoon, as the discussion would be protracted.

Shortly after the session opened Joseph Bishop, secretary of the Ohio state board of arbitration, and M. M. Garland, surveyor of the port of Pittsburg, entered the meeting. Both are former presidents of the Amalgamated association and have been trying to arrange a peaceful settlement ever since the strike began.

USED THE TELEPHONE.

Garland did not remain long, and when he departed he hurriedly walked up street. During the conference Secretary Williams frequently had resort to the telephone and it is presumed he was in communication with New York, but nothing definite could be learned.

A member of the executive board stated that if the terms of the combine were accepted President Shaffer would be given discretionary powers to settle the strike at the final conference between the representatives of the combine and the Amalgamated association.

The conference was resumed at 2:45, with all members of the board present and the same secrecy maintained.

WILL BE DECISIVE.

New York, July 30—It was learned here today upon high authority that the action of the executive board of the Amalgamated association at Pittsburg today when it passes upon the peace proposals agreed upon at the conference here on Saturday will be decisive. There exists no arrangement for further negotiations and peace or a continuance of the strike hinges upon the vote. The statement that Warner Arms and a group of officials of the companies forming the United States Steel corporation were to go to Pittsburg for a further discussion with the labor leaders was erroneous. The agreement of Saturday was complete and its force depends upon its ratification by the Amalgamated association and the subsidary companies of the United States Steel corporation. The latter action is, however, a mere formality. If the Amalgamated executive board approves the basis of settlement the strike will be over, if it disapproves it will continue in effect and in the state that existed before Messrs. Shaffer and Williams met Messrs. Morgan and Schwab.

WANT TO GO BACK TO WORK.

McKeesport, Pa., July 30.—An air of expectancy pervaded McKeesport this morning, the strikers at Demmler's and the big W. Dewees Wood plant being hopeful that the Pittsburg conference will call the strike off before night. Hundreds of idle men are lounging around the gates of the mills, evidently ready to go to work as soon as a chance is given them. Both mills remained quiet during the night.

Morning trains from up and down the Monongahela, where fishing camps abound, brought in hundreds of the better class of strikers, who had gone into seclusion when the strike came. They are now ready to return to work and their influx strengthens the belief that word had been passed that the strike will be ended within the next forty-eight hours. The rumor that the Demmler plant had started yesterday was caused by the management testing some new rolls.

ORDERED TO STRIKE.

Youngstown, Ohio, July 30.—The union furnace men of the Mahoning and Shenango valleys, who number about 1,500 workmen, were notified today by the American Federation of Labor to go on strike if the present steel strike is not settled this week. The Federation of Labor, it is reported, considers the sale of the 40,000 tons of pig iron last week by the Bessemer association to the United States Steel corporation as aiding the combine in its strike against the Amalgamated association.

CHARITIES BOARD IS SHY

DISLIKES TO TACKLE THE INSANITY TRUST.

The Governor Urges the Board to Act on Recommendations of the Attorney General.

Indianapolis, July 30.—The state board of charities met yesterday and received a communication from Governor Durbin, transmitting a statement from Attorney General Taylor in relation to the "insanity trust." The governor recommended that the suggestions of the attorney general be followed, and that a thorough investigation be set on foot at once, to the end that any sane persons committed to the asylum may be released.

The members of the board had the matter under consideration all yesterday afternoon, but did not reach a conclusion. They say they are not insanity experts, and if they make an investigation they will have to rely upon the insane hospital authorities entirely. They, therefore, doubt the propriety of making the inquiry.

President Morrison, of the city board of health, yesterday began an investigation of the city dispensary in its relation to insanity inquests, and early developed a disposition to shirk responsibility and throw it upon someone else.

Matron Cronin was called upon for an affidavit and swore that she had been forced to make affidavits. She said that every time a person came to the dispensary and acted in a peculiar manner Justice Lockman was sent for. When he arrived he demanded that she make an affidavit against the party, saying it was her duty to do so.

Ambulance Driver Delaney, who has appeared as the affiant in so many cases, said he was told by Dr. Christian and Justice Lockman that it was a part of his duty to make the affidavits.

In a voluntary statement to the board Dr. Benham, of the dispensary, said that he heard Justice Lockman order Mrs. Cronin to make affidavits, saying to her on one occasion: "I am it, and what I say goes."

MARRIAGE LICENSES.

John S. Moore and Adaline S. Sarber.

The boys' 25c long black hose seem to sell at 10c.
REUBEN S. PATTERSON.

GOVERNMENT CROP REPORT

EARLY CORN IN THE BELT IS RUINED.

Recent Rains Have Done Much for Late Corn, but Nothing for the Early Crop.

Washington, July 30.—The weather bureau's weekly summary of crop conditions is as follows:

Intense heat prevailed during the greater part of the week throughout the central valleys, but the temperatures during the last three days were more moderate. Good rains have fallen over a large part of the drought area in the Mississippi and Upper Missouri valleys, but drought conditions have become more serious in the Ohio valley and Tennessee, where the week has been rainless, except in a few localities. In the Atlantic coast districts the weather conditions have been generally favorable, except over portions of the Carolinas and Virginia, where rain is now needed.

The conditions were also favorable on the Pacific coast.

Recent rains have improved late corn in portions of Nebraska, Kansas, Oklahoma and Missouri, but the early crop was practically ruined before the rains came. In Iowa the crop has sustained less injury than in the before mentioned states, and the rain fall has been copious and well distributed.

In the great corn states east from the Mississippi river, except over northern Illinois, drought and excessive heat have continued with disastrous effects upon corn, which is now in a critical condition.

In Michigan and generally throughout the middle Atlantic states and New England the corn crop is in fine condition.

Winter wheat harvest in general on the north Pacific coast, with good yields. Harvesting of spring wheat is well advanced over the southern portion of the spring wheat region, and has begun in the southern Red River valley. Premature ripening has reduced the yield and quality of the crop over the southern portion of the spring wheat region, although the threshing returns show better yields in Iowa than were anticipated. In North Dakota and northern Minnesota the crop has sustained but little injury from heat.

Oat harvest continues in the more northerly sections, having been delayed by rains in Michigan.

Reports of premature ripening continue from the upper Missouri valley. A light crop is indicated in the middle Atlantic states.

The condition of cotton over the greater part of the cotton belt is improved, good growth and clean fields being generally reported. In Missouri, Arkansas, Tennessee and central Texas, however, the crop continues to need rain, and shelling and blooming at top in these states are extensively reported.

In the Ohio valley and Tennessee tobacco continues to suffer from drought, but in Kentucky and Tennessee has withstood the unfavorable conditions well. In New England and the middle and south Atlantic states the crop has made good growth.

Cutting and curing continue in the Carolinas under favorable conditions.

The apple crop in the central valleys has been further injured by drought and heat, and a very light crop is indicated in the middle Atlantic states and New England.

ABOUT THE COURT HOUSE

Judge Aiken returned from Clear Lake last evening and opened court this morning. From the dispatch with which the judge disposed of everything that came before him fish must be biting pretty well up north and he is anxious to get back. Besides hearing answers to paragraphs of complaints and entering appearances and smaller matters, the following cases were disposed of: Kruse vs. Goldberger, Busse vs. Iten, and Johnson, administrator, vs. Smith, dismissed; W. E. Mossman et al vs. Volnt Nut Lock company, application for the appointment of a receiver granted and the Fort Wayne Trust company appointed; Betzler vs. Harris, Anspach vs. Sorg, Swaim vs. Stevens, decrees to quiet title were issued; Schele vs. Donnelly, decree of partition ordered; David H. Gallaway vs. John Killian et al, judgment on account for $85; Berman vs. Mines, receivership case, the receiver reported having sold the entire stock to S. B. Thing & Co. for $825.

Of divorce cases there were several, the most prominent being that of Lotta M. Bennett vs. Rev. Sidney C. Bennett, the charge being failure to provide, and after hearing the evidence the judge had no hesitancy in granting the decree. Both parties are well known in younger society circles in this city. Following this was the divorce of Robert from Matilda Brandenburg and Franz from Ida Gimple.

The board of children's guardians, through their attorney, brought proceedings for a writ of habeas corpus against Mrs. Anna Pieper for possession of the person of her fourteen-year-old son, Henry Pieper. Some years ago Mrs. Pieper surrendered her right to the person of her offspring to the board of guardians, and such surrender was duly recorded. Later the young fellow was "placed out" with Henry Fortmeyer, of this city, with whom he has since lived. Several days ago the mother went to the Fortmeyer house and took the boy away with her and has since retained forcible possession of him. The judge issued the writ and the mother and boy were brought into court this afternoon, where the hearing is being held. Attorneys in the case agree that the mother will probably have to surrender her rights entirely.

William S. Parry has commenced proceedings against Mary S. Parry for divorce.

Mrs. Mary Klee, recently adjudged insane, will be removed to the asylum at Richmond tomorrow morning. She will be accompanied by her husband.

The injunction case of Cooney Bayer against Contractor Ruchel for failure to employ union labor in the construction of his new building, was dismissed by Mr. Bayer this afternoon.

LOCAL NEWS.

Rev. Dr. J. A. P. McGaw and family have returned from Buffalo.

Decatur Democrat: The Misses Emma Anwiler and Annie Holbrook, of Fort Wayne, spent Sunday with friends in the city.

Miss M. Belle Clark has resumed her position upon the Journal-Gazette after a brief vacation spent in Michigan and at Rome City.

The Misses Dora and Lizzie Buelow entertained a number of friends Sunday in honor of Miss Sophie Gallmeier, of Grand Rapids.

The fire department was called out at 1:30 o'clock this afternoon to subdue a grass fire near the water works pumping station. There was no damage.

Miss Mary Skilling, who has been spending some weeks in the city the guest of her aunt, Mrs. McOscar, left today for her home at Garrett.

Trinity M. E. church will give a band concert and ice cream and cake social on the market square Thursday evening of this week. Plenty of home-made cake "such as your mother used to make." A good time is expected.

Hugh P. O'Reilly, against whom several affidavits have been recently filed for selling liquor without a license, has now the necessary document, which was issued several weeks ago, but not paid for and taken out until July 23d. The cases against him have been dismissed, except the first one, wherein he had at first pleaded guilty to the charge and afterwards appealed, and the fine and coss in this one and the costs in another he has agreed to pay.

THE DEATHS.

TAYLOR.

Louisa Taylor, thirty-six years of age, died Monday night at the county infirmary from consumption. The deceased had been an inmate of the institution for twenty-six years.

The interment occurred today.

CARS BLOWN FROM TRAIN.

Wichita, Kas., July 30.—Four cars from freight train No. 514 on the Rock Island road were blown away by a cyclone near Hamblin Sunday night. The news of this peculiar wreck was brought here by Conductor W. A. Burns. The cars were picked from the center of the train and set down twenty yards from the track. There were about twenty more cars on the train, but they were not even derailed. The front end of the train went on, not knowing that the cyclone had damaged it, until a brakeman in going over the cars made the discovery. The train was then stopped and run back to the scene of the wreck. No rails were even torn from the track. The cyclone failed to do any damage elsewhere in Hamblin. The wreck was officially reported to Rock Island officials here. They say nothing similar ever happened in Kansas. Last fall a cyclone derailed a whole passenger train on the 'Frisco near here. In Sunday night's wreck no one was hurt.

DECOMPOSED BODIES FOUND.

Springfield, Ill., July 30.—The finding of two badly decomposed bodies on the farm of Abe Buck, two and a half miles south of Elkhart, has caused a sensation among the residents of that village. The bodies were discovered late yesterday afternoon and up to this time neither has been identified. A daughter of Buck went to a cornfield to examine the growing crop, when she stumbled over the body of one of the men. She hurried to her home and made known her discovery, and within a short time a crowd of villagers was on the scene. One of the number came across the second body, half a mile south of the one first found. Coroner Boyden, of Lincoln, was notified and he ordered the bodies removed to that city. An examination of the effects of the men disclosed nothing likely to reveal their identity.

COLDS MELT AWAY

If you use Krause's Cold Cure. Prepared in convenient capsule form they are easy to take and effect a speedy cure of the most obstinate cases. Price 25c. Sold by Dreier & Bro., corner Calhoun and Columbia streets.

Talking About Straw Hats
Have You Seen Ours?
Everything in the Straw Hat line that you can think of in the way of style, etc.
PRICES CUT RIGHT IN THE MIDDLE.
They are going fast. Come early for a good selection.
Wm. Meyer & Bro.,
LEADING GENTS' FURNISHERS,
84 Calhoun Street.

THE LARGEST STEEL RANGE PLANT IN THE WORLD IS THAT OF THE PENINSULAR STEEL RANGE COMPANY AT DETROIT, MICH. THE FOSTER FURNITURE COMPANY ARE THEIR EXCLUSIVE FORT WAYNE AGENTS.
THE FOSTER FURNITURE COMPANY HAVING THE BEST LINE OF COOKING STOVES, STEEL RANGES AND HEATING STOVES TO BE FOUND IN THE CITY, PROPOSE TO DO THE STOVE BUSINESS OF FORT WAYNE.
TO THIS END THEY WILL PUT THEIR STOVES WITHIN THE REACH OF ALL THE PEOPLE BY OFFERING TERMS FOR THE PRESENT OF $5 DOWN AND $5 PER MONTH.
NO NEED THEREFORE EXISTS FOR ANYBODY TO PAY THE EXORBITANT PRICES FOR STOVES AND RANGES CHARGED BY THE INSTALLMENT STORES
FOSTER FURNITURE & CARPET CO.

Ask Your Neighbors About Us?
We have done work for some of them. We give a written guarantee, with the Union seal attached, for fifteen years, on all work.

Full Set Teeth
Bridge Work
Gold Crowns, (22k)
White Crowns
Fillings 50c
$3
Extracting, Examination, Cleaning, Tooth Bleach Free.
NOTE—The reason we do so much more extracting than other dental concerns is because we have all the latest painless methods.
UNION PAINLESS DENTISTS,
No. 9 E. Wayne St. Ground Floor. Opposite Fruit House.
No stairs to climb. Lady Attendant. German Spoken.

GREAT CRASH 55 HAVE A TERRIBLE FALL

This is the last week of our great sale. We have 55 crash suits left in stock at $5, $6, $6.50 and $8. These we will put into our sale tomorrow morning at 95c for the coat and vest or $1.45 for the suit. We guess they are worth that for towels or dish cloths.
AGAIN---Your choice of any bicycle suit in the house for $3.90---only until Saturday night. This includes the $6, $7 and $8.50 suits. If you don't ride a wheel or play golf, use them for mops---they're worth it.
All men's, boys' and children's fancy suits are discounted 20 per cent. Men's pants discounted 10 per cent. Trunks, suit cases and traveling bags discounted 10 per cent. Straw hats discounted 20 per cent. Remember you can buy the 25c boys' hose of us any time at 10c.

REUBEN S. PATTERSON.

Building

Requires a foundation. That is just as true of the building up of the body as of the building of a house. The foundation of a strong body is a strong stomach. No man can be stronger than his stomach. A weak stomach means a weak man.

Dr. Pierce's Golden Medical Discovery cures diseases of the stomach and other organs of digestion and nutrition. It enables the perfect digestion and assimilation of the food which is eaten. Thus it builds up the body and restores strength in the only way known to Nature or to science—by digested and assimilated food.

"While living in Charlotte, N. C., your medicine cured me of asthma and nasal catarrh of ten years' standing," writes J. L. Lumsden, Esq., of 221 Whitehall Street, Atlanta, Ga. "At that time life was a burden to me, and after spending hundreds of dollars under numerous doctors I was dying by inches. I weighed only 131 pounds. In twenty days after I commenced your treatment I was well of both troubles, and in six months I weighed 170 pounds, and was in perfect health. I have never felt the slightest symptom of either since. Am Sixty-five years old and in perfect health, and weigh 160 pounds. No money could repay you for what you did for me. I would not return to the condition I was in, in October, 1892, for Rockefeller's wealth."

Dr. Pierce's Pleasant Pellets assist the action of the "Discovery," when a laxative is required.

FOX TYPEWRITER.

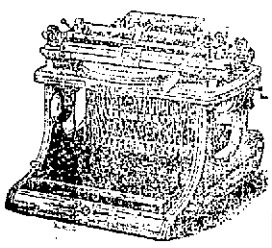

Pleases Both Purchaser and Operator.

Durability For the Purchaser, AND Speed and Ease For the Operator.

Points of Mechanical Excellence.

Improved Automatic Escapement. Non-Tilting Carriage. Adjustable Type Bar Hanger. Improved Ball Bearing Carriage. Short and Soft Finger Dip.

WRITE FOR CATALOGUE.

FOX TYPEWRITER CO., Grand, Rapids, Mich.

Dealers Wanted.

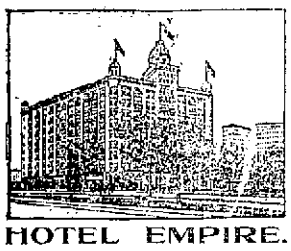

HOTEL EMPIRE.

BROADWAY & 63D ST. N. Y. CITY

ABSOLUTELY FIREPROOF.

SUMMER RATES.

$1.00 Per Day Upward.

From Grand Central Station take 7th Ave. and Broadway cars, seven minutes to Empire.

From the Fall River Boats take the 9th Ave. Elevated to 59th Street, from which Hotel is one minute's walk.

Within ten minutes of amusement and shopping centres. All cars pass the Empire.

Send postal for descriptive booklet.

W. JOHNSON QUINN, Prop.

Money! Money! Money!

REDUCED RATES

The Tri-State Building and Loan Association has reduced its rates to borrowing members.

THIS MAKES THE NEW PLANS THE CHEAPEST INSTALLMENT PLAN offered to the borrowing public. You cannot afford to borrow on any other plan.

Call at office for particulars.

INVESTMENTS.

Interest paid on any amount deposited with the association if left 60 days.

Tri-State Building and Loan Ass'n.,

Cor. Berry and Court Sts.

J. C. Peltier,

Undertaker

and Embalmer.

NO. 17 W. WAYNE ST.

NEWS OF THE DIAMOND

STANDING OF THE CLUBS.

	Won.	Lost.	Pct.
Grand Rapids	51	38	.573
Matthews	48	39	.552
Dayton	48	39	.552
Fort Wayne	48	43	.527
Toledo	42	40	.512
Wheeling	41	41	.500
Marion	37	50	.425
Columbus	32	57	.360

Dayton gave Fort Wayne another little lift toward a more comfortable position in fourth place yesterday by defeating Toledo, while Fort Wayne took care of its own end of the string by whooping it up to Matthews again. It will now be only a short time until Matthews passes Fort Wayne on the toboggan, which will put the locals safely in third place. Then with Dayton close by and occasional bumps for Grand Rapids the pennant may not look so far away after all. Yesterday's game was not particularly exciting, being too one-sided. Matthews was never in the batting at all and the visitors' fielding in the first inning took all the interest out of the game. They were shut out until the eighth inning, when Fricken let down a bit and a single and a double let in an earned run and in the ninth another run was earned on a double, a single and another double. Both "Coly" Miller and Lawrence made clever one hand catches, but Miller's was easily the feature of the game; in fact the Fort Wayne team rather distinguished itself by fast work in the field. Following is the score:

FORT WAYNE.

	A.B.	R.	H.	P.O.	A.	E.
Nattress, ss.	5	1	1	3	0	0
Bevans, lf	3	1	0	1	0	0
McCann, cf	4	2	3	4	0	1
Babb, 3b	3	0	2	3	1	0
H'dsty, 1b-rf	4	0	0	6	1	0
F. Miller, 2b	4	2	2	5	1	0
G. Miller, rf-c	4	1	2	0	0	0
Fuller, c	2	0	1	4	0	0
Mullin, 1b	1	0	0	1	0	1
Fricken, p	4	0	2	0	6	0
Totals	34	7	13	27	15	2

MATTHEWS.

	AB.	R.	H.	P.O.	A.	E.
Donnelly, cf.	5	0	1	0	1	1
Flynn, ss	4	1	1	1	2	1
Lawrence, 2b	4	0	2	2	0	1
Heyworth, lf	4	0	0	2	0	0
Byers, c	4	1	1	4	1	0
White, rf	4	0	3	3	0	0
Hickey, 3b	4	0	1	2	6	0
Wills, 1b	4	0	2	10	0	0
Case, p	3	0	0	0	2	1
*Williams	0	0	0	0	0	0
Totals	37	2	11	24	13	4

*Batted for Case in ninth.

Innings—

Ft. Wayne.. 2 0 1 2 2 0 0 0 *—7

Matthews .. 0 0 0 0 0 0 0 1 1—2

Earned runs—Fort Wayne, 3; Matthews, 2. Two-base hits—Lawrence, Byers, Wills. Sacrifice hits—Bevans, Babb, Fuller. Stolen bases—McCann, Fuller. First base on balls—Off Fricken, 1. Struck out—By Fricken, 3; by Case, 3. Passed balls—Byers, 2. Double plays—Nattress to Hardesty; Nattress to F. Miller to Mullin. Umpire—Hornung. Time—1:45. Attendance—200.

OTHER ASSOCIATION GAMES

DAYTON, 6; TOLEDO, 3.

Dayton, O., July 30.—The agony for Toledo came in the sixth inning of yesterday's game when Smith singled, Gochnauer and Grosart each tripled and then Burns swatted the ball to the left field fence for a homer. Score:

Dayton .... 1 0 0 1 0 4 0 0 *—6

Toledo ..... 0 0 1 1 0 0 0 0 1—3

Batteries—Dunham and Blue; McIntyre, Rump and Graffius. Hits—Dayton, 7; Toledo, 10. Errors—Toledo, 2. Umpire—Smink. Attendance—200.

COLUMBUS, 8; MARION, 1.

Columbus, O., July 30.—Columbus took yesterday's game from Marion by the great pitching of Wilhelm and the steady hitting of the men behind him. Score:

Columbus .. 1 0 2 0 2 3 0 0 0—8

Marion .... 0 1 0 0 0 0 0 0 0—1

Batteries—Wilhelm and Zincam; Yerkes, Harnish and Kellner. Hits—Columbus, 12; Marion, 5. Errors—Columbus, 2; Marion, 4. Attendance—169.

GRAND RAPIDS, 0; WHEELING, 9.

Grand Rapids, July 30.—The locals were easy for Wheeling yesterday, Pitcher Killen having them completely at his mercy, while Luther was pounded hard all through the game. Score:

G. Rapids.. 0 0 0 0 0 0 0 0 0—0

Wheeling .. 3 0 0 1 2 2 1 0 0—9

Batteries—Luther and Zalusky; Killen and Fox. Hits—Grand Rapids, 3; Wheeling, 16. Errors—Grand Rapids, 1; Wheeling, 1.

GAMES TODAY.

Matthews at Fort Wayne.
Marion at Columbus.
Toledo at Dayton.
Wheeling at Grand Rapids.

NATIONAL LEAGUE.

	Won.	Lost.	Pct.
Pittsburg	46	31	.608
St. Louis	48	36	.571
Philadelphia	45	34	.570
Brooklyn	43	36	.531
Boston	37	40	.481
New York	34	39	.466
Cincinnati	32	47	.405
Chicago	32	54	.379

GAMES YESTERDAY.

New York, 4; Boston, 5
Philadelphia, 0; Brooklyn, 7.
St. Louis, 0; Pittsburg, 3.
Cincinnati, 2; Chicago, 3.

GAMES TODAY.

New York at Boston.
Philadelphia at Brooklyn.

AMERICAN LEAGUE.

	Won.	Lost.	Pct.
Chicago	53	29	.646
Boston	47	30	.610
Detroit	42	31	.575
Baltimore	45	37	.549
Washington	32	41	.439
Philadelphia	32	42	.432
Cleveland	31	48	.392
Milwaukee	30	54	.357

GAMES YESTERDAY

Chicago, 1; Boston, 4.
Detroit, 5; Baltimore, 10.
Milwaukee, 9; Washington, 1.
Cleveland-Philadelphia—rain.

GAMES TODAY.

Philadelphia at Cleveland.

RAVENS REORGANIZE.

Captain Blapk has reorganized the Raven base ball team, with the following line-up: Blank, catcher; Schuricht, ss.; Johnson, lf.; Lauer, cf.; Metzler, 1b.; J. Alt, 3b.; Koehl, rf.; Friedman, 2b.; N. Alt and Bennett, pitchers. The Ravens would like to meet any amateur team in the city, the Blues or South Wayne preferred.

NO TRUTH IN REPORT.

London, July 30.—There is no truth in the report circulated in the United States by a news agency that a Greek fleet has gone to Cano, Crete, for the purpose of proclaiming the annexation of that island to Greece. In the house of lords Thursday the foreign secretary, Lord Lansdowne, announced that the four protecting powers had firmly resolved to maintain the Crete status quo and he said that, in reply to the request of the powers, Prince George of Greece, with the consent of the king of Greece, had agreed to remain in office as high commissioner of the powers in act after the expiration of his present three years mandate.

TO AID NEW COLONIES.

London, July 30.—The supplementary civil service estimate asks for £7,013,010, of which £6,500,000 is required by the colonial office as a grant in aid of the Transvaal and Orange River colonies. Three millions of this will be considered an advance to the colonies, to be repaid out of the first loans issued by them.

IF YOU HAVE HEADACHES

Don't experiment with alleged cures. Buy Krause's Headache Capsules which will cure any headache in half an hour, no matter what causes it. Price 25c. Sold by Dreier & Bro., corner Calhoun and Columbia streets.

WABASH EXCURSIONS.

DETROIT AND PUT-IN-BAY every Sunday, $1.60 round trip, via Toledo and steamer. Special train leaves 6:10 a. m.

TOLEDO and return, every Sunday, $1.00. Train leaves 7:30 a. m.

PAN-AMERICAN EXPOSITION (Buffalo). Coach excursions every Tuesday $7.45 round trip; ten days limit, $10.85 round trip; fifteen days' limit, $13.15 round trip; tourist, good to return until October 31st, $16.90 round trip. On the three latter rates passengers have option of rail or steamer from Toledo.

MACKINAC ISLAND AND RETURN, $12.30 via D. & C. steamers. Four trips each week from Toledo, viz.: Monday, Tuesday, Thursday and Saturday. Return limit October 31st. State rooms reserved in advance.

HOME-SEEKERS' EXCURSIONS to points west and southwest. Tickets on sale each first and third Tuesday during months of July, August and September. Return limit twenty-one days. Very low rates.

R. G. THOMPSON,
G-25tf P. & T. A. Wabash R. R.

All men's, boys' and children's suits with the exception of blue and black goods are discounted 20 per cent. during the sale. Blue and black discounted 10 per cent.

REUBEN S. PATTERSON.

THE MARKETS.

Chicago, July 30.—In the absence of liquidation of importance wheat values were steadier at the opening today, September selling ¼@⅜c higher at 68c to 68⅛c. Firm cables were a sustaining influence, although climatic conditions were still a bear asset. Following the opening September declined slowly to 67⅝c and rallied quickly to 68c on reports of heavy export sales. Receipts here were 597 cars, 176 of contract grade, while northwest cars were 108, against 225 last week and 404 a year ago.

September rose to 68⅞c and closed firm, ⅞@1c higher, at 68⅜@68⅜c.

Corn steadied and ruled quiet after the recent rush to liquidate. There was still a little selling for the long account, but a moderate demand was sufficient to hold the market during the fore part of the session. Weather conditions were reported favorable and many private messages were almost as hopeful for saving much of the corn crop as they were despondent before the drouth was broken. September opened ⅛c to ⅜c higher at 53c to 53⅛c, sold to 52⅞c and recovered to 53c. Receipts were 267 cars.

September closed ⅛@⅜c higher on covering at 54⅜@54½c.

Oats were steady with other grains although fair quantities were for sale because of the receipts—384 cars. September opened ⅛c to ⅜c higher at 33c to 33⅛c, sold to 32⅞c and later rallied to 33c.

Provisions were dull but steady on higher prices at the yards. September pork opened 2½c higher at $14.22½; September lard 2½c up at $8.57½@8.60, and September ribs unchanged at $7.87½.

THE CLOSE.

Prices at the close were as follows:

Wheat—July, 67¾c; Sept., 68⅜c; Oct., 69⅜c.

Corn—July, 53⅜c; Sept., 54⅜@54½c.

Oats—July, 34⅛c; Sept., 33⅞@34c.

Pork—July, $14.15; Sept., $14.32½; Oct., $14.32½; Jan., $14.80.

Lard—July, $8.67½; Sept., $8.70; Oct., $8.75; Nov., $8.72½; Dec., $8.70; Jan., $8.70.

Ribs—July, $7.87½; Sept., $7.92½; Oct., $7.97½; Jan., $7.75.

Flax—Cash N. W., $1.84; No. 1, $1.84; Sept., $1.60; Oct., $1.52½.

CHICAGO LIVE STOCK.

Chicago, July 30.—Cattle—Receipts, 3,500, including 1,425 Texans; market active and strong to 10c higher. Good to prime steers, $5.35@6.20; poor to medium, $4.25@5.40; stockers and feeders, $2.40@4.35; cows, $2.75@4.60; heifers, $2.25@4.75; canners, $1.35@2.25; bulls, $2.25@4.35; calves, $2.50@5.50; Texas steers, $3.00@4.25.

Hogs—Receipts today, 18,000; tomorrow, 25,000; left over, 8,189. Market 15c higher. Mixed and butchers, $5.40@5.90; good to choice heavy, $5.90@6.00; rough heavy, $5.40@5.60; light, $5.15@5.65; bulk of sales, $5.60@5.75.

BUTTER, CHEESE AND EGGS.

Chicago, July 30.—Butter—Market steady; creameries, 14½@20c; dairies, 13@17½c.

Cheese—Market steady; twins, 9½c; young Americas, 10¼c; cheddars, 9½c; dairies, 10¼c.

Eggs—Market steady, 12½c.

NEW YORK MARKETS.

New York, July 30.—Flour—Receipts, 26,113 bbls; sales, 4,000 bbls; state and western market was inactive and nominally unchanged; winter straights, $3.25@3.50.

Wheat—Receipts, 310,650 bush; sales, 1,310,000 bush; market opened firm on cables, but later sold off a little under realizing. July, 75@75⅝c; Sept., 73½@73⅝c; Oct., 73⅞c; Dec., 75½c.

Rye—Market dull; state, 55@56c, c. i. f. New York car lots; No. 2, western, 57½c, f. o. b. afloat.

Corn—Receipts, 173,000 bush; sales, 140,000 bush; market was generally steady to firm on cables and light offerings. Sept., 56⅛@56⅞c; Dec., 57⅜@57⅝c.

Oats—Receipts, 9,000 bush; market ruled quiet but steady with corn; track white, state, 38½@40c; track white, western, 38½@40c.

Beef—Market firm.

Pork—Market steady.

Lard—Market firm; prime western, steamed, $8.85.

Butter—Receipts, 12,033 pkgs; market strong; state dairy, 14@19c; creamery, 16@20½c; factory, 13@15c; imitation creamery, 14@17½c.

Cheese—Receipts, 24,416 pkgs; market firm; fancy large colored, 9⅜c; fancy large white, 9⅜@9½c; fancy small colored, 9½c; fancy small white, 9½@9⅝c.

Eggs—Receipts, 11,325 pkgs; market firm; state and Pennsylvania, 16@18c; western, candled, 14@16½c; western, uncandled, 14½c.

Sugar—Raw, steady; fair refining, 3 9-16c; centrifugal, 96 test, 4 5-32c; molasses sugar, 3 5-16c; refined, quiet; crushed, $5.95; powdered, $5.55; granulated, $5.45.

Coffee—Market quiet; No. 7 Rio, 5⅝c.

Molasses—Market firm.

THE DAY ON WALL STREET.

New York, July 30.—There were light dealings in stocks at the opening and changes were small. The principal railroads were up a fraction, but some of those that were strong yesterday sagged off. There were 8,000 shares of United States Steel taken at 45 to 45¼, compared with 45 last night, but the preferred stock fell ½.

Fluctuations were so narrow as to offer little indication of a general tendency. There were slight concessions reaching a point in Rock Island and ¾ in Missouri Pacific. The minor southwesterns were firm, St. Louis Southwestern preferred rising 1½. Pacific Mail shot up 3 points and there were advances of about a point or more in Norfolk and Western, St. Paul, Burlington certificates, Sugar and Amalgamated Copper.

Sugar preferred rose 2½ over the previous sale price.

Fluctuations were feeble and below the best except in a few minor industrials. American Smelting and American Linseed preferred rose a point or more. Selling of the United States steel stocks carried them to the lowest, the preferred falling a point under last night. Amalgamated Copper rose 1⅞ before reacting.

There was a well diversified but moderate demand for bonds.

Fresh selling orders came upon the market, which forced prices of the principal grain-carrying railroads a point or more below last night's level.

Pacific Mail reacted 2½. St. Lawrence and Adirondack rose over a point in face of the market's weakness.

Covering by room shorts caused fractional rallies, but the market eased off again. North American lost 2¾ and recovered it on two sales. Hocking Valley preferred reacted abruptly a point. Rock Island was carried 3½ under last night. The closing was dull and weak near the lowest.

THE MONEY MARKET.

New York, July 30.—Money on call nominally at 2@2½ per cent; prime mercantile paper, 4½@5 per cent; sterling exchange steady with actual business in bankers' bills at $4.87¼@4.87½ for demand and at $4.84⅝@4.85 for 60 days; posted rates, $4.86 and $4.88½; commercial bills, $4.84 and $4.84½; silver certificates unquoted; bar silver, 58⅝c; Mexican dollars, 46c.

THE BOND MARKET.

New York, July 30.—Government bonds steady:

Refunding 2s registered 107⅜
Refunding 2s coupon 107⅜
U. S. 3s registered 108½
U. S. 3s coupon 109
U. S. 4s registered (new) 137
U. S. 4s coupon (new) 138
U. S. 4s registered (old) 113
U. S. 4s coupon (old) 113
U. S. 5s registered 107⅜
U. S. 5s coupon 109

TILLMAN ON M'LAURIN.

Washington, July 30. Senator Tillman, of South Carolina, who is in Washington, had this to say about the recent action of the South Carolina democratic committee in virtually reading Senator McLaurin out of the party:

"The action of the committee in this matter should not be construed as one expelling McLaurin from the party. In the first place, the democrats of the state do not regard McLaurin as one of them. There was, therefore, no expulsion from the organization in this act of the committee, but rather a notice that McLaurin should stand before the people in his true light. There is no mistaking the meaning of that committee's action. It has told McLaurin that common political honesty and decency demand that he go before the people in order that the principles expounded by him in his heretical attitude may be either sustained or disapproved. In a word, the democracy of the state does not deny him the right of membership, but it does deny that he is a representative of their tenets. The proper thing for him to do under the circumstances is to resign his office as senator and go before the state for vindication. That is what the state committee meant for him to do when it judged him and his policy. I do not think McLaurin is a democrat."

Two Trains for Rome City, Commencing Sunday, June 23rd, at 6:30 and 8:30 a. m. Returning leave Rome City at 7:00 p. m. Sunday and 7:00 a. m. Monday.

Attend the Social and Band Concert at Lakeside Grove Wednesday evening by Rathbone Sisters and K. of P. Band.

A PUZZLE PICTURE.

FIND THE TRAMP WHO SET THE HAYSTACK ON FIRE.

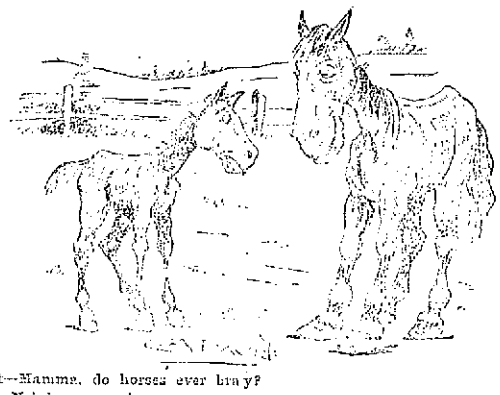

Colt—Mamma, do horses ever bray?
Mare—Neigh, my son!

WHEN OTHERS FAIL, CONSULT .....

DR. WENGER,

SPECIALIST,

26 years European and American hospital and private practice experience for all Desperate, Chronic, Nervous and Private Diseases of Head, Nose, Throat, Lungs, Liver, Kidney, Stomach, Heart, Bowels, Bladder, Blood, Skin, Eye, Ear and Sexual Diseases.

Kidney and Urinary weak back, pain in side, abdomen, bladder, sediment in urine, brick dust or white, painful urination. Bright's disease and all diseases of the bladder.

Private Diseases—Gleet, Gonorrhoea, Inflammations, Discharges, Stricture, Weakness of Organs, Syphilis, Hydrocele, Varicocele and Kindred troubles quickly relieved.

Lost Manhood and all its attending ailments, both young, middle-aged and old men. The awful effects of early indiscretions, producing weakness, nervous debility, night emissions, exhausting drains, pimples, bashfulness, loss of energy and weakness of both body and brain.

Cancers, Tumors, Piles cured without knife or pain.

Do not let timidity or prejudice keep you from calling

OFFICE DAYS:—Thursdays, Fridays and Saturdays.

Sunday hours, 2 to 4 only.

Dr. N. R. Wenger,

126 Calhoun Street,

FORT WAYNE, IND.

E. W. Grove

This signature is on every box of the genuine Laxative Bromo-Quinine Tablets the remedy that cures a cold in one day

Kodaks MEL JONES FORT WAYNE

Ice Cream Freezers.....

We are headquarters for the largest assortment of first-class freezers shown in the city.

The Gem, Queen and Pearl Freezers

in all sizes. Call and see them.

C. C. SCHLATTER & CO.,

Hardware and Screen Doors,

88 AND 40 E. COLUMBIA STREET.

Life's Period.

Old Age is Robbed

of its terrors, and renewed youth and regal figures are gained through

MOTHER'S FRIEND.

There is no reason in the world why every woman should not be pleasant to look upon. A famous woman once said: "There are no ugly women; there are only women who do not understand how to make themselves beautiful."

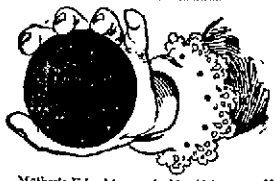

Mother's Friend is a valuable aid to any wife. It is a liniment for external application, and relieves all suffering due to pregnancy. Morning sickness is prevented if this remedy is rubbed into the skin throughout the whole period of pregnancy.

Women never get old or lose their shape from child-bearing if Mother's Friend is regularly applied. The child too, is beneficially influenced by its use, and usually health and vigor are characteristic of both mother and child at birth. Get a bottle of your druggist for $1.00, and write to us for our free booklet, "Motherhood."

THE BRADFIELD REGULATOR CO., - ATLANTA, GA.

Our Shoe Rule.

What about Dry Goods store shoes?

The rule that governs our shoe department is the same general rule that directs all our store methods. The best that money can buy for as little cost as circumstances permit. That is the secret of our shoe prices.

Queen Quality $3.00 TRADE MARK

Shoes for Women.

Ease, Elegance, Durability. | Queen Quality

Shoes, - - $3.00
Oxfords - - $2.50

Queen Quality OXFORDS $2.50

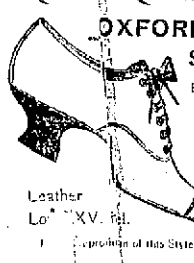

Kibo Kid. Light Flexible Sole.

Leather Lo... XV. ...el.

...ecialties of this Style Shoe.

...FOLE'S STORE.

Sole agents for Fort Wayne:

...ee Doors.
...Doors.
...Windows.
...Windows.

...ve the agency for ...ebrated Higgens' ...ma Screen Window. ...d to last for eight ...ll at our store and ...plain its merits.

F. M. ...TH & CO., ...OUN STREET.

Bot...

Attention, Bargain Lovers!

I have made money for others, why not for you? Call and see me about the following property, which I offer for sale:

Eight room house and good sized lot, west end; price $1,700.

Seven-room brick, in good condition, west end; price $1,800.

Ten-room modern house, steam heat, full size lot, asphalt street, alley brick, all clear, west end; price, $6,000.

Six room house in Bloomingdale, asphalt pavement, all clear; price, $1,050.

Five-room house, West DeWald, three blocks from Calhoun; price, $1,650.

Seven-room house, full size corner lot, East Creighton avenue, near Hanna; price, $1,500.

Eight room house, new, lot 38x140, on Pontiac, near Lafayette; price, $1,500.

...Val. C. Rocholl,
...rt Street. Phone 49, Main.

...e Sentinel Want Column.

IN NEW QUARTERS

SUPT. J. W. HUNTER AND STAFF HAVE MOVED.

MR. CRAWFORD MOVES NEXT

WILL TAKE THE ROOMS VACATED BY HUNTER.

YARDMASTER BOWDEN QUITS

SICKNESS MAKES HIS DUTIES TOO ARDUOUS.

This morning Supt. J. W. Hunter, of the Grand Rapids and Indiana, and his staff moved into the new quarters fitted up for them in the depot building. They have six very cosy and conveniently appointed rooms on the second floor of the building, the rooms being divided by a hall. The three rooms on the north side of the hall will be occupied by Mr. Hunter and his clerks. They are arranged exactly upon the plan of Supt. J. B. McKim's rooms. The south rooms will be occupied by Master of Transportation R. E. Casey and stenographer, the dispatchers and telegraphers and the callers. The three rooms in the Pennsylvania superintendent's building vacated by Mr. Hunter and staff will be fitted up for Motive Power Supt. D. F. Crawford and private secretary; Chief Clerk Frank D. Reed and stenographer and the clerks of the department, in the order named. G. C. Bishop, assistant engineer of motive power, and clerks will occupy the room to be vacated by Mr. Crawford; A. C. Davis, chief electrician, and clerks will occupy the room to be vacated by Mr. Reed, and the rear room, now occupied by Messrs. Bishop and Davis, will become a "file" room. The new arrangement appears to be satisfactory to all concerned.

BALDWINS REMAIN OUT.

An official of the Baldwin locomotive works says that company has never negotiated with the parties that effected the American Locomotive company combination, as the Baldwin works has never been for sale. It is a Philadelphia institution, the oldest works in the country. He says several parties approached them with a view of combining their plant with other companies, but negotiations were never opened. "We believe," said he, "that the best interests of Philadelphia and our army of employes will be best served by our remaining independent."

GONE TO SOLDIERS' HOME.

Horace B. Walton, who, since the death of his wife, several years ago, has resided with his children on Fairfield avenue and later at 75 Baker street, has given up housekeeping and gone to the soldiers' home at Marion, Ind., where he will probably remain the remainder of his life. Grace, the youngest of the children, has been taken to the Knightstown home for soldiers' and sailors' children. Mr. Walton was employed as a brakeman on the Pittsburg road for many years, his latter service there being in the capacity of passenger brakeman. He retired from the service four years ago and since that time has been engaged in various odd jobs about the city.

TRAINMEN HAVE GRIEVANCE.

The trainmen on the western division of the Ohio Central road have a grievance which is, to say the least, rather unique. Recently the western and eastern divisions were consolidated and Superintendent Angell, of the latter division, was given charge of the entire line. He is charged with favoring the eastern division men and the western men object to this. The trouble originated several weeks ago, when two freight trains came together on the western division. The conductor and engineer on one train and the conductor on the other train, all old men on the western division, were discharged, while the engineer, who has just been transferred from the eastern division, was retained by Superintendent Angell upon the ground that he was a new man on the division. The places of the discharged men were given to eastern division men.

TRAINMEN PAY DEATH CLAIM.

Mrs. A. J. Stephens, of Kenton, Ohio, who is here for a visit with relatives, yesterday received a bank draft for $1,200 in payment of the life policy her deceased husband held in the Brotherhood of Railway Trainmen order. Mr. Stephens belonged to the Fort Wayne branch of the order, but for some time prior to the accident which caused his death he was employed as a switchman in the yards of the Cleveland rolling mills. He fell from an elevated track and was killed. The father of the deceased resides at 15 Ross street, in this city.

TIPPECANOE BRIDGE.

The finishing touches are being given to the bridge spanning the Tippecanoe river, and the latter part of the present week will witness the opening to traffic of the structure. The bridge is one of the heaviest and strongest on the Pittsburg, Fort Wayne and Chicago road, though it is not the largest.

HIRING MORE MEN.

Foreman H. W. Meyers, of the Bass machine shop, is increasing his force of workmen as rapidly as he can secure good men. The shop is well supplied with orders for engines, and day and night gangs are constantly employed there. Last night F. J. Hauck took a position in that shop and this evening Julius Bennigan will commence work there. Mr. Bennigan was foreman of the Hanna & Breckenridge works at Auburn and later in this city, but he resigned that position Saturday. He is an old Fort Wayne boy and he learned the trade in the Pittsburg shops in this city. Mr. Hauck came from Decatur, Ind.

ANOTHER WABASH ENTERPRISE

A correspondent of the Marion Chronicle, writing from Indianapolis, has discovered a new extension project of the Wabash company. He says: "From a very authoritative source in railroad circles comes the report that northern Indiana is to have a new railroad. The Gould interests, it is said, are about to extend the Wabash railroad from Fort Wayne to Indianapolis, passing through Huntington, Marion, Elwood, Cicero, Westfield and entering Indianapolis over the Monon tracks. A man that is in a position to know says that the detailed plans will be made public in a short time. It is believed that he road would be a paying investment."

NICKEL PLATE CHANGES.

Yardmaster H. R. Bowden has tendered his resignation to take effect tomorrow. This move was brought about through ill-health, Mr. Bowden having been ill much of the time since he left this city to assume charge of the Bellevue yards. It is understood that he will return to Cleveland, where his two sons are located. Mr. Bowden's many friends in Fort Wayne will be sorry to hear of his ill health. Bellevue yards are under the jurisdiction of the eastern division officials of the Nickel Plate and it is stated that there are soon to be other changes on that part of the road. Concerning the matter the Bellevue Gazette says: "There have been other resignations. J. W. Mendenhall, formerly telegraph operator at the Bellevue yards, has resigned, and it is reported that Chief Dispatcher H. S. Scholk, of Conneaut, has tendered his resignation."

BIG ROME CITY EXCURSION.

The Grand Rapids and Indiana company took a great many people into Rome City today, the occasion being "republican" day at Island park. So great was the travel that it was necessary to run special trains, one from the south and one from the north. The special from the south had 415 excursionists aboard and the regular train, No. 7, had 175 excursionists when it left this city, all but about twenty-five of them coming from Richmond and points south of this city.

REPAIR WHEELING ENGINES.

So overcrowded are the shops of the Wheeling and Lake Erie road, the new acquisition of the Wabash, that the latter has found it necessary to send some of the engines to the Moberly shops to be repaired. Two of these engines passed through this city yesterday, en route to Moberly, and others will follow in a day or two. The Fort Wayne shops are also overcrowded with work and none of the Wheeling engines will be taken in here. The best shops on the Wabash system ar located at Moberly, where there is the least demand for engine repair work. By sending Wheeling engines there the Moberly shops will have plenty of work this summer.

INDUSTRIAL NOTES.

Nickel Plate Fireman John Moore is taking a week's vacation.

Night Operator H. A. Ellison, of the Pittsburg, is taking his summer vacation.

Pittsburg engines 5 and 157 have gone into the Fort Wayne shops for general repairs.

Fred Thiebold, a switchman on the Pittsburg warehouse engine, is taking a few days' lay off.

Fireman L. V. Studer, of the Nickel Plate, is off duty on account of the sickness of his wife.

Passenger engine 77, from the First district of the Wabash, left the shops today, after receiving general repairs.

Herman Bengs has accepted a position in the mechanical department of the Fort Wayne Electric works.

Leo H. Biegler yesterday resigned his position in the laboratory at the electric works to engage in other work.

On account of sickness at his home, Boilermaker W. C. Cherry, of the Pittsburg shops, is unable to work today.

Mrs. C. E. Maple, wife of the Pittsburg brakeman, is sick and Mr. Maple is off duty in consequence of her illness.

C. Chapman, a machinist, and M. J. Murphy and P. C. Evans, apprentices, began work at the Wabash shops this morning.

H. J. Meyers resumed his duties in the cabinet shop of the Pittsburg this morning. Some days ago he had a finger pinched.

Nickel Plate Fireman W. B. McCarthy, who had been sick three or four days, resumed his duties on the road yesterday.

Mr. Thiele, general car inspector of the Panhandle road, was in the city today on business with local Pennsylvania officials.

Conductor Bert Cowdry and Brakeman C. R. Lynas, of the Nickel Plate, are off duty, the latter on account of sickness.

William Gallaher, a locomotive engineer recently employed on the Union Pacific road, has taken a position on the Wabash road.

The work of installing the immense traveling crane in the new building at the electric works commenced this morning.

H. L. Taylor, operator at the Wabash master mechanic's office, is entertaining his sister, Miss Minnie Taylor, of St. Louis.

J. Callahan, engine hostler at the Pittsburg round house, reported for duty this morning. He had been on the sick list a few days.

William Dubois, real estate and tax agent of the Baltimore and Ohio Southwestern, has resigned and on September 1 the office will be abolished.

J. B. Barnes, general motive power superintendent of the Wabash, will arrive in the city this evening and remain here awhile to look after business.

Jacob W. Reiber, timekeeper at the Fort Wayne Electric works, resumed that duty this morning after a week's vacation, during which he did some fishing at the lakes.

Brakeman J. F. Long, of the Nickel Plate, resumed work yesterday after a lay off of several days. He was entertaining his father and mother, who reside in Salem, Ohio.

J. W. Hilgemann, a construction man in the employ of the Fort Wayne Electric company, has returned from Frankfort, Ind., where he was doing some work for the company.

Assistant Trainmaster W. E. Davis, of the Pennsylvania, and his wife are at Mackinac Island for a ten days' sojourn. W. H. Tigar will look after the duties of the office.

H. Roebuck, a truckman at the Pittsburg freight house, had the nail torn from one of the fingers of his left hand yesterday. The digit was caught between a box and a pulley.

P. O'Hara, a Pittsburg fireman, who was operated upon by Dr. Murphy, of Chicago, for appendicitis three months ago, has recovered and will resume work on the road next Thursday.

Harry T. Mills, the keeper of the tool room at the Pittsburg shops, is taking a vacation, which he will spend at his old home, Rochester, N. Y. He left for that city on No. 3 last night.

Engineer Max Horning, who was looking after private affairs, and Fireman D. L. Mason, who was sick three or four days, resumed their respective places on the Pittsburg road this morning.

Nickel Plate Engineer John Bottger has taken a thirty days' leave of absence and with his wife and daughter will leave in a day or two for Tyrone, Pa., Mr. Bottger's old home, for a visit with relatives.

Contractor G. W. Mains has commenced the erection of a house for Flagman G. W. Williams, of the Pittsburg, which that gentleman will make his home in the future. The house will be located on South Walton avenue.

J. H. Murphy, a painter at the Pittsburg shops, and his wife left this morning for Paris, Mich. Last night they received a telegram informing them of the very serious illness of Mrs. Murphy's father, who resides at Paris.

William Habig and George Shivers have taken positions in the electric works, the former with Foreman C. F. Knothe and the latter with Foreman Tony Miller. Shivers was formerly employed at the Mondamin Meadows creamery.

William G. Page, air brake machinist at the Pittsburg shops, called at that place this morning to say that he would report for duty next Monday. Two weeks ago Mr. Page had his left hand injured and has been unable to work since.

Pittsburg Fireman G. Bessert is off duty on account of the sickness of his wife. Firemen H. Hamilton and G. B. Whitney, of the same road, are sick and off duty. Engineers G. W. Grubb and E. L. Tenney and Fireman W. E. Van Buskirk are off by permission.

The surveying corps of the Chicago Great Western has completed the location of the extensions of the road to Omaha and Sioux City, and construction work will be begun at once and pushed vigorously.

William Zink resumed his duties in the Wabash blacksmith shop this morning. He is a member of the Rifles and was in attendance at the state militia encampment at Indianapolis.

Brakeman R. M. Beltz, who was looking after private business, and Brakemen Adam Farrell, W. F. Barlow, Charles Vardeman and C. J. Smith, who were sick, reported for duty on the Nickel Plate yesterday.

A. A. Serva, assistant to F. S. Hunting, of the Fort Wayne Electric company, left last night for Canton, Ohio, upon receipt of a telegram from his wife stating that her father had died suddenly at his home in that city.

In addition to its regular cars, Nickel Plate train No. 3, due here at 4:35 o'clock in the evening, had two car loads of emigrants last night and was one hour and forty minutes behind schedule time when it arrived. The train had nine cars.

Conductor W. F. Koontz, who had been sick, and Brakeman A. Auer, who had been looking after private business, reported for duty on the Pittsburg yesterday. Brakeman Spencer, of the same road, is off duty to look after some private affairs.

The Wabash and the Pere Marquette have determined to improve their terminals in Detroit and last week purchased real estate, for which was paid $360,000, for the purpose of adding to the yard facilities. Included in this purchase is 350 feet of river frontage.

Indianapolis Journal: "It is stated on good authority that on January 1, 1901, the Pennsylvania railroad company owned $18,000,000 of Baltimore and Ohio trust certificates preferred, and since that time the Pennsylvania has bought largely of the common stock of the Baltimore and Ohio."

The Wabash River traction road is nearly completed and will be placed into service between Peru and Wabash Thursday, when it will undoubtedly take into the latter place an immense crowd to attend a circus to be given there on that day. Saturday the line was opened to the Peru people as far as the park, a resort on the Wabash river, and thousands of people made the trip.

C. F. Schoifernocker, of the Pittsburg car machine shop, will be off duty a few days. Yesterday he had one of his hands injured while at work. J. Junk, J. F. McCarthy, Michael Carey and O. Walters, also shopmen, are off duty on account of sickness and M. R. Hardendorf is taking a lay off to attend to some private business.

There are sixty-two passenger trains run daily between Rochester and Buffalo, and of this number the New York Central runs to Buffalo twenty-four trains and in the opposite direction twenty-two. The Erie has three trains each way between those points and the Lehigh Valley five in both directions.

Nickel Plate engine 163, which has been pulling a local freight train between this city and Leipsic for some time, has gone to the Stony Island shops for general repairs, and the vacated place in the local service has been taken by engine 152. Engineer C. H. VanGorder is the engineer. Engine 85 is also out of the repair shop. She goes to the eastern division.

There are over 15,000 clergymen and others of religious classes that are entitled to half rates under the rules of the Central Passenger association, and the refusal of the Big Four, the Michigan Central, the Baltimore and Ohio and the Pere Marquette to carry out the resolution authorizing the extra charge of 25 cents for every trip permit issued to clergymen should be appreciated by those who are benefited by the half rate.

How's This!

We offer One Hundred Dollars Reward for any case of Catarrh that cannot be cured by Hall's Catarrh Cure.

F. J. CHENEY & CO., Props., Toledo, O.

We the undersigned, have known F. J. Cheney for the last 15 years, and believe him perfectly honorable in all business transactions and financially able to carry out any obligations made by their firm.

West & Truax, Wholesale Druggists, Toledo, O.
Walding, Kinnan & Marvin, Wholesale Druggists, Toledo, Ohio.

Hall's Catarrh Cure is taken internally, acting directly upon the blood and mucous surfaces of the system. Price, 75c per bottle. Sold by all Druggists. Testimonials free.

Hall's Family Pills are the best.

STOP AT VERMILLION.

To accommodate our patrons, who desire to enjoy the cool lake breezes at Linwood park, Vermillion, Ohio, until further notice, fast express train No. 2, eastbound, via the Nickel Plate road, will stop at Vermillion to let off passengers from Bellevue and points west, where train stops. J30tu& thur7t&w3t

Immense line of trunk and suit cases at Patterson's. All are discounted 10 per cent. during the sale.

Subscribe for The Sentinel.

Going Out of Business.

A few of our many bargains.

Ladies' gold-filled Watches, with Elgin movements, $6.25; worth $12.00.

Gents' gold-filled, with Elgin movements, $10.00; worth $16.00.

Ladies' nickel Watches, $4.00; worth $7.00.

A fine line of 8-day Mantel Clocks, $5.00; worth $10.00.

A fine line of Ladies' and Gents' gold-filled Chains from $1.00 up. You cannot afford to miss this opportunity, as you will never again buy them at these prices.

P. SHERZINGER,

78 Calhoun Street.

IS HE WORKING FOR YOU?

You know you ought to build or buy a home of your own.

Have a 6-room house in east end for $800; easy payments.

10-room house, East Wayne St., for $1,600.

G. W. BOERGER,

76 CALHOUN STREET.

'Phone 192 Main.

ARCADE DENTAL PARLORS.

In order to discourage any fear on the part of the reader lest he or she might class us with those who advertise to give away fillings, crowns, plates, etc., we wish it understood in the following few words that we pursue no such methods.

We make but one claim and that is that we conduct a high-class Dental parlor, where only the best work is done and at prices within reach of all.

Reliable Dentistry.

The above means just what it says. It is a name we are proud of. Seven years we have given our best efforts toward establishing what is now the largest dental practice in the city. Our chief aim has been to give the public the best dental service at prices about one-half the charges of private practitioners. We have succeeded beyond expectation, but only by giving the best in material and workmanship.

The limit of false economy is reached by all who are attracted by low prices for cheap dentistry, which is expensive at any cost.

Have ours; the best and most profitable, quality and cost considered.

Estimates Cheerfully Given.
Telephone 627.

Open Evenings and Sundays.
Room 7 Arcade, Ground Floor.

BURKET & BAKER.

For Monday!

Washing Machines,
Wringers, Clothes Racks,
Wire and Cotton Cloth Line,
Mrs. Pott's Sad Irons,
Ironing Boards,
Screen Doors,
Screen Windows.

H. PFEIFFER & SON,

9 E. Columbia St.

Near Calhoun Street. Phone 484.

From Attic to Cellar.

We can furnish your house complete, Furniture, Carpets, Rugs, Curtains, Cooking and Heating Stoves, in fact everything you need in an up-to-date home.

CASH OR CREDIT.

J. Y. Shoaff & Co.,

135 CALHOUN STREET.

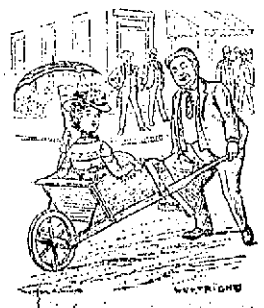

CALL AROUND AND BRING YOUR WIFE

if you are thinking of purchasing a home or building lot, for I know I can offer you something choice and desirable at prices and terms that will enable you to secure real estate with little cash. There is nothing in this section that is worth showing that isn't on my books.

Louis F. Curdes,

FIXLEY-LONG BLOCK.

....RURODE'S....

Our Stock Reducing Sale

Before Inventory.

Will continue only a few days longer. The stock counting brings to light many things that must be sold. Still further reductions have been made to insure a speedy clearance of all goods pertaining to the summer season.

Every Department

Will have money saving values to offer in new and desirable merchandise. You cannot afford to miss this great economical opportunity.

Quick Selling Prices

Have been put upon our entire stock of TAILOR-MADE SUITS, WASH DRESSES, SHIRT WAISTS, WRAPPERS, SKIRTS and DRESSING SACQUES. You'll buy them now much less than the cost of the material to say nothing of the making.

New Arrivals in Wash Goods.

Bought at much less than early season's prices have just been placed on our couters. See the values we are showing at 6c, 8c, 10c, 12½c and 15c.

A trip through the store will show you bargains in all departments.

The Rurode Dry Goods Co.

Fort Wayne Trust Co.

CAPITAL, $200,000.00.

CORNER COURT AND MAIN STS.

Pays 3 per cent. interest on certificate and book deposits of $1.00 and upwards.

Loans made on farm and city real estate at a low rate of interest, and on easy payments.

OFFICERS:

Henry C. Paul, President.
Samuel M. Foster, Vice President.
Andrew Hoffman, 2d Vice President.
Charles A. Wilding, Secretary.
William Paul, Ass't. Secretary.

DIRECTORS:

Samuel M. Foster, Charles S. Bash, George W. Pixley, William E. Mossman, Henry C. Paul, Charles A. Wilding, Andrew E. Hoffman, John C. Peters, William J. Vesey, Louis Fox, John B. Reuss, David Studebaker.

—THE—

Citizens Trust Company,

Cor. Berry and Clinton Sts.

CAPITAL, $200,000.00.

3 Per Cent. Interest Paid on Deposits.....

One Dollar

—AND UP.—

LOANS—Made on farm and city property at low rates.

NEW, ATTRACTIVE GOODS OF ALL KINDS FOR

U. S. Stamps.

Which are given by the most reliable and leading merchants in the city.

Any premium in the store for one book of U. S. STAMPS.

228 Calhoun Street.

Direct Route to Glasgow Exhibition

ANCHOR LINE

Steamships from New York Weekly for

Glasgow via Londonderry

Saloon, $50 and up.
Second Cabin, $32.50 and up.
Third Class, $26 and upwards.

For illustrated folder and further information, apply to

HENDERSON BROTHERS, Chicago, or SIEMON BROS., 50 Calhoun St.; KUHNE & CO., 19 Court Place, Ft. Wayne.

5-13-2mo

All men's, boys' and children's suits with the exception of blue and black goods are discounted 20 per cent, during the sale. Blue and black discounted 10 per cent.

REUBEN S. PATTERSON.

The Keystone Grocery gives Green Trading Stamps. 26-5t

New line of boys' shirts just received at Patterson's.

The Evening Sentinel.

TUESDAY, JULY 30, 1901.

OUR TELEPHONES.

Business Office..... 173
Editorial Rooms..... 650

THE WEATHER.

Chicago, July 30.—Forecast for Indiana—Generally fair tonight and Wednesday; slight changes in temperature; westerly winds.

THE TEMPERATURE TODAY.

The temperature in Fort Wayne today was as follows:

	Degrees.
7 a. m.	74
8 a. m.	77
9 a. m.	80
10 a. m.	82
11 a. m.	84
12 m.	86
1 p. m.	90
2 p. m.	92

LOCAL NEWS.

Miss Edith Albers is the guest of Miss Ruth Mohler at Huntington.

Mrs. C. A. Robbins has gone to Warsaw and Winona Lake for a week.

D. C. Stout and family have returned from a ten days' outing at Lake George.

Rev. Kuhn, of Goshen, was in the city yesterday, the guest of Rev. L. J. Motschman.

Charles E. Reed, of Pixley & Co., has been confined to his home several days by illness.

Mel Lillich and family and Miss Josephine Stiner are visiting friends at Columbia City.

Mrs. William Burnsworth and Mrs. William Meiny have returned from a visit at Columbia City.

Little Konsta Hammett is absent on a visit to friends and relatives at Leipsic, Findlay and Lima, Ohio.

Miss Louise Kleinsorg, of 147 West Third street, left today for a week's visit with friends in Chicago.

The Misses Butler, of Coudersport, Pa., who have been the guests of Miss Hull, leave tomorrow for their home.

Peru Journal: Mr. and Mrs. J. W. Lane, of Fort Wayne, are visiting Mrs. Morse and daughters, of West Sixth street.

Miss Tillie Selle, who has been the guest of Mr. and Mrs. Gustave Selle, of Lakeside, has returned to her home in Chicago.

James Ryan, the lad who disappeared from his home some weeks ago, has been located in Kansas City and will be returned here in a few days.

The Young People's society of the Congregational church will hold a lawn social this evening at the home of Mr. and Mrs. S. F. Swayne, on West Berry street.

Mr. and Mrs. Felix Schanz, of 447 East Washington street, and C. W. Sperry, the New Haven manufacturer, left this morning over the Wabash for Buffalo and the Pan-American exposition.

Mrs. G. F. Trier will give a reception at the Robison park pavilion tomorrow evening for pupils and friends of the Mulqueen Dancing academy. An orchestra will furnish music for the dancing.

ELBERTA PEACHES, GEM MELONS, GEORGIA WATERMELONS AND CALIFORNIA FRUITS.

Fine Elberta Peaches, 45c basket.
Fresh Acme Tomatoes, 35c basket.
Gem Melons, 5c and 8c each.
Georgia Watermelons, 25c each.
Indian River Pines, 15c each.
Extra Wax Lemons, 30c doz.
Fancy Oranges, 50c and 70c dozen.
Early Harvest Apples, 25c and 35c pk.
California Peaches, Pears and Fancy Plums.

We will be open this evening.

WHITE FRUIT HOUSE.

The boys' 25c long black hose seem to sell at 10c.

REUBEN S. PATTERSON.

BARGAINS IN CHINA WARE.

BIG ASSORTMENT JUST RECEIVED.

Just placed on sale a big assortment of Blue China Ware, Decorated Plates, Milk Jugs, Sugar Bowls, Creamers and many other useful articles. Prices, 5, 10, 15, 22, 30c each. Make your selection now while the assortment is complete.

WHITE FRUIT HOUSE.

Shirt waists for boys at Patterson's. Plain white or fancy; price, $1.

BERRIES—ELBERTA PEACHES.

Michigan Blackberries, 10c qt.
Michigan Whortleberries, 14c qt.
Fancy Elberta Peaches, 40c bskt.
Home-Grown Tomatoes, 40c bskt.
Indiana Gem Melons, 5—8c each.
Georgia Watermelons, 20—25c.
Home-Grown Wax Beans, 7c qt.
Fancy Messina Wax Lemons, 30c doz.
Cal. Late Valencia Oranges, 45c doz

GREATEST GROCERY CO.

Herbert Bicknese left today for a visit at Lima, Ohio.

The Misses Carroll Sheridan and Irma Ward have gone to Blue Lake for a week's outing.

Miss Anna Kraft and Miss Ida Kramer have returned from a week's visit at Chicago and Milwaukee.

Dr. J. W. Thompson and Dr. L. B. Davis have returned from a fishing trip to Kalamazoo, where all previous fishing records were broken.

F. X. Schuhler is at Warsaw today attending a convention of the Ohio Farmers' company insurance agents. A banquet will be given this evening and among the speakers are Lieutenant Governor Gilbert and Hon. Union B. Hunt.

John Shafer, the well known East Main street tonsorial artist, will leave tomorrow evening via the Pennsylvania for Montana, where he will represent an eastern manufacturing concern and will be the representative of the Central Foundry company, of this city, manufacturers of Walda's sectional window weight. Mr. Shafer expects to remain in Chicago several days to visit his brothers before departing for the far west, where he expects to make his future permanent home.

THE NEWS OF THE POLICE

There was no police court this morning. A couple of little boys, almost too young to be real offenders, were brought into court for a reprimand. They have been annoying Druggist Bauer, on East Main street, by petty pilfering, not enough to complain seriously about, but enough to be extremely disagreeable. Their mother is a widow and does not seem to be much interested in their welfare. Judge Louttit dressed himself up in his severest look and gave the little fellows a wholesome talk, concluding with the assurance that if they were ever brought before him again for similar acts of mischievousness he would take steps to have them sent to the reform school.

Superintendent Gorsline received word from Chicago this morning informing him that the two men, Mitchell and Harris, arrested last Friday by Pennsylvania officers on suspicion of being crooks, are not known at the bureau of identification. The men said they had been employed at a certain number on Cottage Grove avenue and the department informed the superintendent that the number given is a private residence and that no such persons as the two hoboes are known there. As there is nothing to hold them on, Judge Louttit will order their release.

Officer Doyle is off duty today, being at home in attendance on Mrs. Doyle, who is quite sick.

Dairyman Funk, living several miles east of the city on the Maysville road, has reported to the police department that he has a stray horse in his possession. The animal answers the description of Frank Edmunds' horse, which departed for parts unknown on Sunday night.

Mr. Pape, of 56 St. Mary's avenue, reports that some one stole three flat irons and six spring chickens from his place night before last. Mr. Pape cannot account for the combination, but knows that both articles are gone.

A young man named Frank O'Brien was taken to the station last night on complaint of Paul E. Wolfe, of East Wayne street, who said that O'Brien was scorching and had injured several children in the neighborhood. At the station the young man said he had not been scorching, but had been riding carefully, but that two children started to cross the street and on seeing him approaching had stopped and ran back to the curb; that in order to avoid a collision he had jumped from his wheel, but that the little folks in their fright had fallen against the curbing and he believed one of them had been slightly hurt. A gentleman named Miller, father of the children in question, went to the station and corroborated young O'Brien's story. He said the boy was riding at an ordinary rate of speed and that whatever slight injury his children had received was entirely through their own fault and he asked that the young man be released, which was promptly done.

K. of P. Band and Rathbone Sisters will give Band Concert and Ice Cream Social at Lakeside Grove Wednesday evening.

JUST RECEIVED AT THE OHNECK Cafe, Black Bass, Shad Roe, Lobster and Soft Shell Crabs. Served at all hours. 30t2

NEW HONEY AND CHEESE.

New White Clover Honey, 17c lb.
New Full Cream Cheese, 13c lb.
New Wisconsin Brick, 12½c lb.
New Wisconsin Limburger, 12½c lb
Fancy Block Swiss Cheese, 17c lb.
Pineapple, Edam and Roquefort Cheese.

GREATEST GROCERY CO.

Ice Cream Social and Concert, Lakeside Grove, tomorrow evening. Rathbone Sisters and K. of P. Band.

BUYS PARTNER'S INTEREST

FRANK E. SINGREY IS NOW SOLE OWNER.

Of the Klebe & Singrey Saddlery Company—Other Changes in Business Circles.

After September 1 the Klebe & Singrey Saddlery company, doing business at 24 East Columbia street, will pass into the exclusive control of Frank E. Singrey, the senior partner of the house. Mr. Singrey has just purchased the interests of Henry Klebe, who will retire to devote his attention to other matters.

The business was established four years ago by these gentlemen, and has proven remarkably successful, the deal this week involving something like $13,000. Mr. Klebe has recently returned from a trip to Germany, and as he is not in the best of health he preferred retiring from the wholesale trade. After September 1 the name of the establishment is to be changed to the Fort Wayne Saddlery company. Both wholesale and retail business is done.

MR. SHUMAN SELLS OUT.

E. Shuman, the well-known dealer in second-hand goods, who has been in the business in Fort Wayne nearly forty years, yesterday sold his store on Clinton street to Mrs. C. B. Himes. The store will be managed by A. B. Himes and W. F. Rosenwinkle, while Charles J. Michael will remain with the new firm. Mr. Shuman has not yet decided upon his future course.

BUYS A CIGAR STORE.

Max J. Blitz, well known as an insurance agent and ticket broker, has purchased the cigar store of Gumpper Bros., and is now in possession. The store was established some years ago by G. E. Belott, and has always done a successful business. Mr. Blitz will conduct it in connection with his other lines.

Until Next Saturday Evening

5 DAYS REMAINING.

THE CLOSING OF THE GREATEST BARGAIN SALE ON RECORD.

Supply your wants now while you can at money-saving prices.

Remember our sale is a COST SALE not confined only to a few items, but includes entire stock.

Housekeepers will find the chance of a life time now in our carpet department.

Carpets, rugs, curtains, ALL AT COST.

Ladies' tailor suits, parasols at half price.

CHOICE WASH SILKS, 38c a yard.

THE FRANK DRY GOODS CO.

Complete line of men's white negligee shirts at Patterson's.

MONEY TO LOAN

On Real Estate or Personal Security. C. F. Pfeiffer, Rooms 6-7, Bass Block. 2tf

The 50c balbriggan underwear at Patterson's, in blue or tan, is as good as you can find elsewhere at 75c.

NO SUMMER DRESS

Looks quite so stylish as those made by G. Schmidt, merchant tailor, 57 East Berry street. Full line of samples. 27-tf

ONE MORE

Week of our sale. $20 suits go at $16. $10 suits go at $8, etc. Sale will close Saturday night, August 3.

REUBEN S. PATTERSON.

AUGUST SPECIALS.

Every Tuesday, one cent a mile to Buffalo and return, via the Nickel Plate road. Three-day limit. For further information call on nearest agent, or O. A. Asterlin, T. P. A., Fort Wayne, Ind., or R. J. Hamilton, Agent, Fort Wayne, Ind.

J30tu&thur10t&w5t

Immense line of trunk and suit cases at Patterson's. All are discounted 10 per cent. during the sale.

WANTED.

Experienced industrial insurance agent; a good personal writer who can instruct agents and has sufficient executive ability to manage a district. Call on J. W. Fitz Gibbon, New Aveline hotel. 30-2t

Subscribe for The Sentinel.

Saturday,

ONE DAY ONLY.

SATURDAY, AUG. 3d.

We offer at $1.00 for choice our full line of Ladies' Set Rings which usually retail from $1.00 to $5.00. This offer includes our choice $3.00, $4.00 and $5.00 patterns, as well as the $1.00 and $2.00 line. The pick of this handsome line left entirely to your selection.

The rings are warranted solid gold throughout and come beautifully set with opals, pearls, turquoise, garnets, rubies, etc.

During this most remarkable sale we will also offer at 50 cents for choice our full line of babies' and children's solid gold rings, either set or plain gold, which retail from $1.00 to $2.00. This includes many with small diamond chips, as well as other beautiful patterns.

Although having several thousand rings to select from we feel obliged to limit one ring to each customer, during this extraordinary offer, in order to accommodate our many friends and patrons.

J. L. SIEVERT,

Wholesale and Retail Optician and Jeweler, 79 Calhoun Street.

Golden THE Hatter.

KEEP COOL

And buy our soft shirts. We have them in Madras, Oxford and P. K's. Also the largest line of Shirtwaists to choose from, in plain white and fancy stripes. See our line of Stock Ascots, never such variety shown before.

We are closing out all Straw Hats at half price.

Golden the Hatter,

Cor. Calhoun and Berry.

F. J. Zimmerly & Co.,

PLUMBING, STEAM AND GAS FITTING.

ELECTRIC WIRING.

GAS AND ELECTRIC FIXTURES.

No. 101 Calhoun Street.

'Phone 207.

A. Hattersley & Son,

PLUMBERS, STEAM AND GAS FITTERS,

48 E. MAIN ST.

FORT WAYNE, IND.

DR. R. P. WHITE,

EYE, EAR, NOSE AND THROAT SURGEON.

OFFICE WHITE NATIONAL BANK

Rooms 3 and 4.

GLASSES ADJUSTED.

Office hours are 9 to 12—1:30 to 4. (Other hours by appointment.) Home phone, office 176, residence 516.

Robison Park

High-Class Vaudeville

FOR WEEK COMMENCING JULY 28,

LUCY MONROE AND CARL SINCLAIR,

In a Little Comedy of Errors,

RICHARD T. BROWN,

The Natural Singing Comedian,

Mimic.

ZISKA,

The Comedy Magician,

BUDD BROS.,

Comedy Acrobats.

GREEN AND WARNER,

In the "Zulu Babes."

Two performances daily—3:15 p. m. 8:15 p. m.

Tickets on sale at A. C. Sedgar Store.

THE ALLEN COUNTY LOAN AND SAVINGS ASSOCIATION.

Opposite Postoffice.

PAYS 5 Per Cent Interest on LOANS and Deposits at Low Rate. Assets $1,000,000.

Subscribe for The Sentinel.

Our Sale of Trousers.

IS ATTRACTING A GREAT DEAL OF ATTENTION AND OUR TAILORS IN THIS DEPARTMENT ARE PUSHED HARD TO GET THEIR WORK OUT ON TIME, ALTHOUGH THIS IS THE DULL SEASON OF THE YEAR.

$6.00

FOR HIGH-GRADE TROUSERINGS MADE TO YOUR ORDER AND MADE TO FIT. SEE WINDOW DISPLAY.

Mautner & Co.

52 CALHOUN ST.

It's a good thing SLAVEY's have it

UNBEATABLE TINWARE

Not the kind that will not be harmed by rough usage, but the kind that cannot be excelled.

Our tinware and granite ironware are of the heirloom variety; will last for a generation, and always be satisfactory. Sure to be satisfactory, because it's of the satisfactory sort.

As you know, it often happens that the holes which make their appearance in the dish pans and milk cans come without warning, like the ghost that walks at night. No one knows how it happens. We don't mind, of course, because it makes business good for us. The holes are there, and new pans are here. That's what we are trying to get at. Solid, honest tin, fashioned in convenient shining pans, etc., waiting to save you many steps and keep the food clean and wholesome. As much honesty has gone into the making of this tinware as goes into the diamond ring. Call in and see it, the sooner the better, and we will show you the difference between shoddy 5 and 10c ware and the real article that can be depended upon.

BOTH PHONES 140 **SLAVEY'S** UP-TO-DATE HARDWARE STORE 19 W. MAIN ST.